

PREFACE

University of Tennessee, Knoxville

Fact Book

Welcome to the **2011-2012** edition of the **Fact Book** for the University of Tennessee, Knoxville.

Our online Fact Book is made available to provide official information about the university including student demographics, enrollment, graduation data, faculty and staff demographics, financial data, and facilities. The 2011-2012 Fact Book data reflect inclusive figures for the University of Tennessee, Knoxville, the Institute of Agriculture, and the Space Institute. Past years' presentations of the Fact Book reflect figures for the programs in Knoxville, Memphis, and Tullahoma, as well as the Institute for Public Service and the Institute of Agriculture. We are pleased to make this rich source of university information available and hope you will find it useful. If you need information not found in the Fact Book, please contact the Office of Institutional Research and Assessment at (865) 974-4373, oir@utk.edu, or 915 Volunteer Boulevard, 2538 Dunford Hall, Knoxville, TN 37996-4060.

Donald Cunningham, Interim Director
Tracey Randolph, Fact Book Editor
Kent Wagoner, Fact Book Editor
Office of Institutional Research and Assessment

CONTENTS

Introduction

Preface	i
---------------	---

Student Data

Headcount Enrollment by Full-Time/Part-Time, Level, Gender, and Race	1
Full-Time Equivalent Enrollment by Full-Time/Part-Time, Level, Gender, and Race	2
Headcount Enrollment by Level, College, Race, and Gender	3
Headcount Enrollment by Age, Level, and Gender	4
First-Time Freshmen Headcount Enrollment by College, Race, and Gender	5
Top 10 Enrollment Feeders by Tennessee County, State, and Country	6
Undergraduate Transfer Headcount Enrollment by College, Race, and Gender	7
First-Time Graduate and Professional Headcount Enrollment by College, Race, and Gender	8
Distribution of Student Credit Hour Loads	9
Headcount Enrollment by Race and Gender	10
Undergraduate Headcount Enrollment by Race and Gender	11
Graduate Headcount Enrollment by Race and Gender	12
Total Headcount Enrollment by Level, Full-Time and Part-Time	13
Applied, Admitted, and Enrolled Freshmen	14
Average Test Score, High School GPA, and Class Ranking for First-Time Freshmen	15
Average Equivalent ACT Scores, High School GPA, and Class Ranking for First-Time Freshmen	16
Applied, Admitted, and Enrolled Undergraduate Transfer Students	17
Student Credit Hours by Level, College, and Term	18

Faculty/Staff Data

Full-Time Instructional Faculty by College, Appointment Type, Tenure Status, and Rank	19
Full-Time Instructional Faculty by College, Gender, Highest Degree Held, and Race	20
Age and Length of Service of Full-Time Instructional Faculty	21
Tenured and Non-Tenured Full-Time Instructional Faculty - Total	22
Tenured and Non-Tenured Full-Time Instructional Faculty - Knoxville	23
Distribution of Employees by EEO Category - Demographics	24
Distribution of Employees by EEO Category - Budget Entity	25
Distribution of Employees by EEO Category and Education Level	26
Chairs of Excellence	27

Financial Data

Unrestricted Expenditures and Transfers by Budgetary Function with Percent Distribution of Expenditures	28
Unrestricted Current Revenue by Budgetary Function and Revenue Dollars per Full-Time Equivalent Student	29

The Campaign for Tennessee	30-32
Average Salaries of Full-Time Instructional Faculty by College and Rank.....	33
Median Graduate Assistant Stipends.....	34
Student Tuition by Level.....	35

Facilities Data

Number and Percent of Occupancy for Student Residence Halls, and Married/Graduate Student Housing	36
Main Library Holdings and Expenditures	37
Law Library Holdings and Expenditures.....	38
Space Institute Library Holdings and Expenditures	39
UT Knoxville Campus Libraries and Centers	40

Outcomes Data

One Year Retention Rates, First-Time Full-Time Freshmen	41
Four Year Graduation Rates, First-Time Full-Time Freshmen	42
Five Year Graduation Rates, First-Time Full-Time Freshmen.....	43
Six Year Graduation Rates, First-Time Full-Time Freshmen	44
Graduation Rates, First-Time Full-Time Freshmen	45

Headcount Enrollment
By Full-Time/Part-Time, Level, Gender, and Race
Fall 2011

	Total	GENDER		RACE					
		Men	Women	Am. Indian	Asian	Black	Hispanic	White	Not Reported
UNIVERSITY TOTAL	27,379	13,873	13,506	316	1,574	1,996	716	22,168	609
Full-Time	23,967	12,167	11,800	277	1,267	1,782	643	19,505	493
Part-Time	3,412	1,706	1,706	39	307	214	73	2,663	116
UNDERGRADUATE TOTAL	21,126	10,878	10,248	266	857	1,628	563	17,471	341
Full-Time	19,830	10,215	9,615	247	804	1,538	525	16,414	302
Part-Time	1,296	663	633	19	53	90	38	1,057	39
First-Time Freshmen	4,188	2,074	2,114	62	192	365	130	3,401	38
Full-Time	4,175	2,065	2,110	62	190	364	128	3,394	37
Part-Time	13	9	4	0	2	1	2	7	1
Other Freshmen	1,286	763	523	22	50	146	45	990	33
Full-Time	1,232	735	497	18	46	141	43	954	30
Part-Time	54	28	26	4	4	5	2	36	3
Sophomore	4,463	2,300	2,163	77	201	385	121	3,618	61
Full-Time	4,346	2,236	2,110	74	197	382	115	3,520	58
Part-Time	117	64	53	3	4	3	6	98	3
Junior	4,497	2,330	2,167	56	181	304	116	3,782	58
Full-Time	4,303	2,230	2,073	54	176	294	109	3,615	55
Part-Time	194	100	94	2	5	10	7	167	3
Senior	6,441	3,318	3,123	48	225	416	148	5,527	77
Full-Time	5,694	2,915	2,779	39	195	356	130	4,906	68
Part-Time	747	403	344	9	30	60	18	621	9
Other Undergraduate	251	93	158	1	8	12	3	153	74
Full-Time	80	34	46	0	0	1	0	25	54
Part-Time	171	59	112	1	8	11	3	128	20
GRADUATE/PROFESSIONAL TOTAL	6,253	2,995	3,258	50	717	368	153	4,697	268
Full-Time	4,137	1,952	2,185	30	463	244	118	3,091	191
Part-Time	2,116	1,043	1,073	20	254	124	35	1,606	77
Knoxville	5,728	2,797	2,931	48	696	351	144	4,241	248
Full-Time	3,711	1,832	1,879	28	449	233	112	2,717	172
Part-Time	2,017	965	1,052	20	247	118	32	1,524	76
Space Institute	159	130	29	1	13	13	3	123	6
Full-Time	60	52	8	1	6	7	0	41	5
Part-Time	99	78	21	0	7	6	3	82	1
Veterinary Medicine	366	68	298	1	8	4	6	333	14
Full-Time	366	68	298	1	8	4	6	333	14
Part-time	0	0	0	0	0	0	0	0	0

Source: Student Information System

Note: Students enrolled at both UTK and Space Institute are counted at Knoxville only.

**Full-Time Equivalent Enrollment
By Full-Time/Part-Time, Level, Gender, and Race
Fall 2011**

	Total	GENDER		RACE					
		Men	Women	Am. Indian	Asian	Black	Hispanic	White	Not Reported
UNIVERSITY TOTAL	25,071.9	12,629.6	12,442.4	287.1	1,371.7	1,829.4	667.4	20,393.2	523.2
Full-Time	23,599.7	11,886.1	11,713.6	269.0	1,235.6	1,735.9	633.1	19,251.5	474.6
Part-Time	1,472.2	743.4	728.8	18.1	136.1	93.4	34.3	1,141.7	48.6
UNDERGRADUATE TOTAL	19,947.3	10,227.3	9,720.1	248.1	825.2	1,529.5	530.6	16,510.2	303.7
Full-Time	19,353.3	9,913.3	9,440.1	238.2	801.8	1,490.4	511.5	16,022.2	289.3
Part-Time	594.0	314.0	280.0	9.9	23.5	39.1	19.1	488.0	14.4
First-Time Freshmen	4,089.4	2,012.3	2,077.1	59.8	190.1	352.7	127.3	3,322.4	37.1
Full-Time	4,082.0	2,007.0	2,075.0	59.8	189.2	352.0	125.9	3,318.4	36.7
Part-Time	7.4	5.3	2.1	0.0	0.9	0.7	1.4	3.9	0.5
Other Freshmen	1,217.7	720.9	496.8	19.7	48.3	141.7	42.2	936.2	29.5
Full-Time	1,190.8	707.7	483.1	17.5	46.6	138.7	42.0	917.9	28.1
Part-Time	27.0	13.3	13.7	2.3	1.7	3.0	0.3	18.3	1.4
Sophomore	4,338.0	2,220.3	2,117.7	74.1	199.6	371.1	113.8	3,522.5	56.9
Full-Time	4,278.1	2,188.3	2,089.7	72.2	197.8	369.1	110.4	3,473.1	55.4
Part-Time	60.0	32.0	28.0	1.9	1.8	2.0	3.5	49.4	1.5
Junior	4,321.7	2,222.9	2,098.7	51.8	179.7	290.8	109.6	3,633.4	56.4
Full-Time	4,220.5	2,169.2	2,051.3	50.8	176.8	285.6	106.2	3,546.3	54.8
Part-Time	101.2	53.8	47.4	1.0	2.9	5.2	3.4	87.2	1.5
Senior	5,855.1	3,000.1	2,855.0	42.5	204.3	369.5	136.9	5,032.7	69.3
Full-Time	5,509.6	2,809.3	2,700.3	37.9	191.4	344.1	127.1	4,743.6	65.5
Part-Time	345.5	190.8	154.7	4.5	12.9	25.4	9.8	289.1	3.7
Other Undergraduate	125.4	50.7	74.7	0.2	3.3	3.7	0.8	63.0	54.5
Full-Time	72.4	31.8	40.6	0.0	0.0	0.9	0.0	22.8	48.7
Part-Time	53.0	18.9	34.1	0.2	3.3	2.8	0.8	40.2	5.8
GRADUATE/PROFESSIONAL TOTAL	5,124.6	2,402.3	2,722.3	39.1	546.5	299.9	136.7	3,882.9	219.5
Full-Time	4,246.4	1,972.8	2,273.5	30.8	433.8	245.6	121.6	3,229.3	185.3
Part-Time	878.2	429.5	448.7	8.2	112.6	54.3	15.2	653.7	34.2
Knoxville	4,490.0	2,230.2	2,259.8	36.8	527.3	286.5	127.4	3,317.3	194.6
Full-Time	3,644.0	1,826.1	1,817.9	28.6	416.8	234.1	113.0	2,691.0	160.6
Part-Time	846.0	404.0	441.9	8.2	110.6	52.5	14.4	626.3	33.9
Space Institute	82.9	69.2	13.7	0.8	7.4	7.5	0.8	62.2	4.3
Full-time	50.7	43.7	6.9	0.8	5.3	5.7	0.0	34.8	4.1
Part-time	32.2	25.4	6.8	0.0	2.1	1.8	0.8	27.3	0.3
Veterinary Medicine	551.7	103.0	448.7	1.5	11.7	5.8	8.6	503.5	20.6
Full-Time	551.7	103.0	448.7	1.5	11.7	5.8	8.6	503.5	20.6
Part-Time	0.0	0.0	0.0	0.0	0.0	0.0	0.0	0.0	0.0

Source: Student Information System

Note: Students enrolled at both UTK and Space Institute are counted at Knoxville only.

Headcount Enrollment By Level, College, Race, and Gender Fall 2011

	Total	TOTAL		AMERICAN INDIAN			ASIAN			BLACK			HISPANIC			WHITE			NOT REPORTED		
		Men	Women	Total	Men	Women	Total	Men	Women	Total	Men	Women	Total	Men	Women	Total	Men	Women	Total	Men	Women
UNIVERSITY TOTAL	27,379	13,873	13,506	316	155	161	1,574	870	704	1,996	861	1,135	716	365	351	22,168	11,306	10,862	609	316	293
UNDERGRADUATE TOTAL	21,126	10,878	10,248	266	134	132	857	456	401	1,628	718	910	563	283	280	17,471	9,101	8,370	341	186	155
Agricultural Sciences & Natural Resources	1,117	524	593	16	8	8	19	9	10	73	21	52	17	4	13	983	474	509	9	8	1
Architecture & Design	364	180	184	3	2	1	19	8	11	18	12	6	10	5	5	310	151	159	4	2	2
Arts & Sciences	7,640	3,494	4,146	121	58	63	310	143	167	656	254	402	222	93	129	6,233	2,891	3,342	98	55	43
Business Administration	3,518	2,345	1,173	35	22	13	199	124	75	240	135	105	90	57	33	2,919	1,981	938	35	26	9
Communication & Information	1,346	513	833	14	4	10	29	7	22	111	39	72	36	13	23	1,132	438	694	24	12	12
Education, Health & Human Sciences	1,766	553	1,213	14	5	9	35	12	23	138	43	95	39	11	28	1,513	474	1,039	27	8	19
Engineering	2,340	2,002	338	22	17	5	125	96	29	111	73	38	63	59	4	1,993	1,733	260	26	24	2
Nursing	462	52	410	3	1	2	9	1	8	15	2	13	10	2	8	421	46	375	4	0	4
Social Work	158	17	141	2	1	1	3	1	2	25	3	22	5	2	3	121	9	112	2	1	1
University	2,415	1,198	1,217	36	16	20	109	55	54	241	136	105	71	37	34	1,846	904	942	112	50	62
GRADUATE/PROFESSIONAL TOTAL	6,253	2,995	3,258	50	21	29	717	414	303	368	143	225	153	82	71	4,697	2,205	2,492	268	130	138
Agricultural Sciences & Natural Resources	252	142	110	1	0	1	48	18	30	12	6	6	10	6	4	170	106	64	11	6	5
Architecture & Design	82	48	34	0	0	0	3	1	2	6	5	1	3	1	2	69	41	28	1	0	1
Arts & Sciences	1,377	744	633	10	5	5	179	102	77	52	28	24	49	25	24	1,016	554	462	71	30	41
Business Administration	623	421	202	4	3	1	72	37	35	26	21	5	19	16	3	485	333	152	17	11	6
Communication & Information	325	81	244	2	0	2	23	9	14	13	4	9	2	0	2	273	64	209	12	4	8
Education, Health & Human Sciences	1,034	290	744	13	4	9	47	10	37	93	21	72	18	6	12	832	237	595	31	12	19
Engineering	753	626	127	3	3	0	267	203	64	20	14	6	12	10	2	416	365	51	35	31	4
Intercollegiate Programs	43	21	22	1	0	1	8	5	3	3	2	1	1	1	0	26	11	15	4	2	2
Law	488	276	212	2	1	1	29	12	17	52	19	33	21	13	8	351	214	137	33	17	16
Nursing	150	24	126	1	0	1	5	0	5	4	0	4	1	0	1	135	24	111	4	0	4
Social Work	441	67	374	9	4	5	8	2	6	58	9	49	8	0	8	340	48	292	18	4	14
University	160	57	103	2	0	2	7	4	3	12	3	9	0	0	0	128	44	84	11	6	5
Space Institute	159	130	29	1	1	0	13	10	3	13	10	3	3	3	0	123	102	21	6	4	2
Veterinary Medicine	366	68	298	1	0	1	8	1	7	4	1	3	6	1	5	333	62	271	14	3	11

Source: Student Information System

Note: Students enrolled at both UTK and Space Institute are counted at Knoxville only.

**Headcount Enrollment
By Age, Level, and Gender
Fall 2011**

AGE	TOTAL				UNDERGRADUATE				GRADUATE/PROFESSIONAL			
	Total	Men	Women	Percent	Total	Men	Women	Percent	Total	Men	Women	Percent
TOTAL	27,379	13,873	13,506	100.0	21,126	10,878	10,248	100.0	6,253	2,995	3,258	100.0
< 18	41	17	24	0.1	41	17	24	0.2	0	0	0	0.0
18	2,679	1,194	1,485	9.8	2,679	1,194	1,485	12.7	0	0	0	0.0
19	3,977	1,969	2,008	14.5	3,977	1,969	2,008	18.8	0	0	0	0.0
20	3,828	1,914	1,914	14.0	3,828	1,914	1,914	18.1	0	0	0	0.0
21	4,014	1,981	2,033	14.7	3,996	1,974	2,022	18.9	18	7	11	0.3
22	3,303	1,759	1,544	12.1	2,906	1,605	1,301	13.8	397	154	243	6.3
23	1,997	1,092	905	7.3	1,303	791	512	6.2	694	301	393	11.1
24	1,255	670	585	4.6	536	327	209	2.5	719	343	376	11.5
25	958	493	465	3.5	365	229	136	1.7	593	264	329	9.5
26	786	438	348	2.9	246	153	93	1.2	540	285	255	8.6
27	601	324	277	2.2	181	115	66	0.9	420	209	211	6.7
28	522	282	240	1.9	162	104	58	0.8	360	178	182	5.8
29	418	225	193	1.5	128	77	51	0.6	290	148	142	4.6
30	366	222	144	1.3	108	72	36	0.5	258	150	108	4.1
31	297	155	142	1.1	90	46	44	0.4	207	109	98	3.3
32	275	154	121	1.0	61	40	21	0.3	214	114	100	3.4
33	197	112	85	0.7	54	33	21	0.3	143	79	64	2.3
34	193	95	98	0.7	56	30	26	0.3	137	65	72	2.2
35	163	93	70	0.6	43	24	19	0.2	120	69	51	1.9
36	153	73	80	0.6	45	23	22	0.2	108	50	58	1.7
37	112	52	60	0.4	37	16	21	0.2	75	36	39	1.2
38	100	57	43	0.4	26	14	12	0.1	74	43	31	1.2
39	109	48	61	0.4	36	14	22	0.2	73	34	39	1.2
40	71	39	32	0.3	22	12	10	0.1	49	27	22	0.8
41 - 45	382	161	221	1.4	89	36	53	0.4	293	125	168	4.7
46 - 50	246	111	135	0.9	55	22	33	0.3	191	89	102	3.1
51 - 64	315	128	187	1.2	48	21	27	0.2	267	107	160	4.3
65 AND OVER	21	15	6	0.1	8	6	2	0.0	13	9	4	0.2

Source: Student Information System

**First-Time Freshmen Headcount Enrollment
By College, Race, and Gender
Fall 2011**

COLLEGE	TOTAL			AMERICAN INDIAN			ASIAN			BLACK			HISPANIC			WHITE			NOT REPORTED		
	Total	Men	Women	Total	Men	Women	Total	Men	Women	Total	Men	Women	Total	Men	Women	Total	Men	Women	Total	Men	Women
TOTAL	4,188	2,074	2,114	62	27	35	192	103	89	365	146	219	130	73	57	3,401	1,704	1,697	38	21	17
Agricultural Sciences & Natural Resources	185	59	126	1	0	1	4	1	3	21	4	17	4	1	3	154	53	101	1	0	1
Architecture & Design	53	21	32	0	0	0	3	0	3	3	3	0	2	0	2	45	18	27	0	0	0
Arts & Sciences	1,242	524	718	22	9	13	55	25	30	128	42	86	43	21	22	982	420	562	12	7	5
Business Administration	705	456	249	8	5	3	33	20	13	61	28	33	26	15	11	571	384	187	6	4	2
Communication & Information	132	37	95	3	0	3	3	0	3	14	6	8	4	1	3	107	30	77	1	0	1
Education, Health & Human Sciences	273	81	192	1	0	1	2	0	2	27	10	17	3	0	3	238	70	168	2	1	1
Engineering	572	485	87	8	4	4	39	30	9	27	19	8	19	19	0	476	410	66	3	3	0
Nursing	123	19	104	2	1	1	2	1	1	3	0	3	1	0	1	114	17	97	1	0	1
Social Work	18	0	18	0	0	0	0	0	0	3	0	3	0	0	0	15	0	15	0	0	0
University	885	392	493	17	8	9	51	26	25	78	34	44	28	16	12	699	302	397	12	6	6

Source: Student Information System

UTK FACT BOOK 2011-12

Student Data

**Top 10 Enrollment Feeders
By Tennessee County, State, and Country
Fall 2011**

COUNTY	TOTAL	UNDERGRADUATE	GRADUATE
TENNESSEE	23,111	18,907	4,204
Knox	7,212	5,172	2,040
Shelby	2,089	1,930	159
Williamson	1,848	1,719	129
Davidson	1,496	1,229	267
Blount	1,027	829	198
Hamilton	1,008	881	127
Sumner	637	585	52
Anderson	624	499	125
Rutherford	608	515	93
Sevier	538	470	68

STATE	TOTAL	UNDERGRADUATE	GRADUATE
OUT-OF-STATE	3,105	1,876	1,229
Georgia	385	271	114
Virginia	344	228	116
North Carolina	250	144	106
Ohio	190	125	65
Illinois	155	111	44
Florida	144	84	60
California	128	77	51
Maryland	127	106	21
Kentucky	123	71	52
Texas	122	64	58

COUNTRY	TOTAL	UNDERGRADUATE	GRADUATE
INTERNATIONAL	1,163	343	820
China	414	68	346
India	125	19	106
South Korea	87	26	61
Canada	41	20	21
Iran	29	2	27
Germany	29	8	21
United Kingdom	20	16	4
Japan	18	11	7
Turkey	17	0	17
Nepal	15	1	14

Source: Student Information System
Note: Based on student's permanent address

**Undergraduate Transfer Headcount Enrollment
By College, Race, and Gender
Fall 2011**

COLLEGE	TOTAL			AMERICAN INDIAN			ASIAN			BLACK			HISPANIC			WHITE			NOT REPORTED		
	Total	Men	Women	Total	Men	Women	Total	Men	Women	Total	Men	Women	Total	Men	Women	Total	Men	Women	Total	Men	Women
TOTAL	1,218	607	611	32	16	16	58	36	22	65	35	30	47	20	27	972	478	494	44	22	22
Agricultural Sciences & Natural Resources	82	38	44	2	0	2	1	0	1	0	0	0	1	0	1	77	37	40	1	1	0
Architecture & Design	5	1	4	0	0	0	0	0	0	1	1	0	0	0	0	2	0	2	2	0	2
Arts & Sciences	437	186	251	16	10	6	21	12	9	23	9	14	17	9	8	347	140	207	13	6	7
Business Administration	140	104	36	3	1	2	10	8	2	7	6	1	8	3	5	108	84	24	4	2	2
Communication & Information	78	36	42	3	1	2	4	3	1	7	2	5	3	0	3	60	29	31	1	1	0
Education, Health & Human Sciences	139	46	93	2	1	1	2	1	1	3	0	3	4	0	4	120	42	78	8	2	6
Engineering	67	56	11	2	2	0	6	3	3	0	0	0	3	3	0	52	44	8	4	4	0
Nursing	16	3	13	0	0	0	1	0	1	0	0	0	0	0	0	15	3	12	0	0	0
Social Work	18	6	12	0	0	0	1	1	0	3	1	2	1	1	0	13	3	10	0	0	0
University	236	131	105	4	1	3	12	8	4	21	16	5	10	4	6	178	96	82	11	6	5

Source: Student Information System

**First-Time Graduate and Professional Headcount Enrollment
By College, Race, and Gender
Fall 2011**

COLLEGE	TOTAL			AMERICAN INDIAN			ASIAN			BLACK			HISPANIC			WHITE			NOT REPORTED		
	Total	Men	Women	Total	Men	Women	Total	Men	Women	Total	Men	Women	Total	Men	Women	Total	Men	Women	Total	Men	Women
TOTAL	1,636	788	848	12	5	7	171	91	80	96	44	52	49	23	26	1,204	576	628	104	49	55
Agricultural Sciences & Natural Resources	51	25	26	0	0	0	12	5	7	2	1	1	2	1	1	29	15	14	6	3	3
Architecture & Design	15	8	7	0	0	0	0	0	0	1	1	0	3	1	2	10	6	4	1	0	1
Arts & Sciences	329	168	161	2	1	1	34	16	18	13	6	7	13	5	8	244	129	115	23	11	12
Business Administration	240	161	79	1	1	0	25	8	17	12	11	1	9	8	1	187	128	59	6	5	1
Communication & Information	105	25	80	1	0	1	6	1	5	7	2	5	1	0	1	81	19	62	9	3	6
Education, Health & Human Sciences	260	75	185	2	0	2	11	3	8	18	2	16	7	1	6	208	65	143	14	4	10
Engineering	180	149	31	1	1	0	66	51	15	5	4	1	2	2	0	94	81	13	12	10	2
Intercollegiate Programs	12	7	5	0	0	0	3	1	2	1	1	0	0	0	0	6	4	2	2	1	1
Law	157	91	66	1	0	1	7	4	3	18	8	10	6	4	2	116	69	47	9	6	3
Nursing	9	1	8	0	0	0	0	0	0	0	0	0	0	0	0	8	1	7	1	0	1
Social Work	133	25	108	3	2	1	1	0	1	14	4	10	5	0	5	98	16	82	12	3	9
University	12	4	8	0	0	0	0	0	0	1	0	1	0	0	0	9	3	6	2	1	1
Space Institute	40	31	9	0	0	0	2	2	0	4	4	0	1	1	0	31	23	8	2	1	1
Veterinary Medicine	93	18	75	1	0	1	4	0	4	0	0	0	0	0	0	83	17	66	5	1	4

Source: Student Information System

Note: Students enrolled at both UTK and Space Institute are counted at Knoxville only.

**Distribution of Student Credit Hour Loads
Fall 2011**

CREDIT HOURS	UNDERGRADUATE								GRADUATE		PROFESSIONAL	
	Total Undergraduates	First-time Freshmen	Other Freshmen	Sophomore	Junior	Senior	5th Year	Other	Space Institute	Knoxville	Veterinary Medicine	Law
1	22	0	2	3	1	13	0	3	2	49	0	0
2	12	1	0	0	0	9	0	2	0	6	0	0
3	226	1	8	10	16	103	2	86	67	614	0	0
4	62	0	3	5	6	30	0	18	0	66	0	0
5	16	0	0	0	2	13	0	1	0	25	0	0
6	296	1	5	19	43	199	2	27	27	954	0	0
7	99	2	5	15	18	49	0	10	2	231	0	0
8	55	0	2	9	11	26	0	7	1	56	0	0
9	246	0	9	21	38	169	0	9	16	1,212	0	0
10	143	2	15	18	28	76	1	3	37	398	0	1
11	119	6	5	17	31	55	0	5	0	120	0	10
12	3,102	204	181	522	735	1,410	15	35	3	607	1	33
13	2,543	524	255	702	445	599	8	10	1	143	3	43
14	3,412	1,306	162	625	699	602	11	7	0	55	10	72
15	4,841	999	230	943	1,134	1,511	7	17	3	667	11	250
16	3,154	778	276	910	577	599	7	7	0	12	30	53
17	1,366	296	78	357	301	328	4	2	0	6	34	19
18	957	50	32	189	284	398	3	1	0	17	104	4
19	363	18	17	91	106	130	0	1	0	1	125	2
20	43	0	0	3	16	24	0	0	0	0	47	1
21	33	0	0	2	4	27	0	0	0	0	1	0
22	12	0	1	1	2	8	0	0	0	0	0	0
23	3	0	0	0	0	3	0	0	0	0	0	0
24	1	0	0	1	0	0	0	0	0	1	0	0
25	0	0	0	0	0	0	0	0	0	0	0	0
26	0	0	0	0	0	0	0	0	0	0	0	0
27	0	0	0	0	0	0	0	0	0	0	0	0
TOTAL	21,126	4,188	1,286	4,463	4,497	6,381	60	251	159	5,240	366	488
AVG. CREDIT HOURS	14.2	14.7	14.2	14.6	14.4	13.6	13.4	7.5	6.3	8.9	18.1	14.6

Source: Student Information System

**Headcount Enrollment
By Race and Gender
Fall 1991-2011**

YEAR	TOTAL			AMERICAN INDIAN			ASIAN			BLACK			HISPANIC			WHITE			NOT REPORTED		
	Total	Men	Women	Total	Men	Women	Total	Men	Women	Total	Men	Women	Total	Men	Women	Total	Men	Women	Total	Men	Women
1991	25,598	13,061	12,537	50	23	27	920	589	331	1,349	599	750	186	99	87	23,093	11,751	11,342	0	0	0
1992	25,998	13,377	12,621	58	35	23	986	632	354	1,414	631	783	226	116	110	23,314	11,963	11,351	0	0	0
1993	25,890	13,157	12,733	79	40	39	1,030	638	392	1,361	598	763	243	118	125	23,177	11,763	11,414	0	0	0
1994	25,412	12,935	12,477	73	37	36	995	612	383	1,320	593	727	256	131	125	22,768	11,562	11,206	0	0	0
1995	25,251	12,534	12,717	86	40	46	995	594	401	1,260	554	706	259	137	122	22,651	11,209	11,442	0	0	0
1996	25,086	12,349	12,737	83	41	42	982	568	414	1,216	506	710	264	141	123	22,541	11,093	11,448	0	0	0
1997	25,039	12,289	12,750	83	47	36	1,006	564	442	1,288	547	741	285	156	129	22,377	10,975	11,402	0	0	0
1998	25,611	12,393	13,218	74	37	37	1,024	570	454	1,414	591	823	295	155	140	22,804	11,040	11,764	0	0	0
1999	25,981	12,493	13,488	84	36	48	1,046	579	467	1,518	602	916	320	164	156	23,013	11,112	11,901	0	0	0
2000	25,474	12,074	13,400	77	32	45	1,083	577	506	1,540	643	897	312	155	157	22,364	10,619	11,745	98	48	50
2001	26,033	12,243	13,790	85	30	55	1,137	630	507	1,669	668	1,001	344	165	179	22,635	10,672	11,963	163	78	85
2002	25,933	12,346	13,587	91	37	54	1,216	664	552	1,748	694	1,054	351	173	178	22,214	10,640	11,574	313	138	175
2003	25,215	12,136	13,079	85	35	50	1,207	680	527	1,750	721	1,029	333	163	170	21,501	10,381	11,120	339	156	183
2004	25,632	12,374	13,258	101	48	53	1,213	694	519	1,915	776	1,139	359	176	183	21,737	10,526	11,211	307	154	153
2005	26,205	12,616	13,589	106	49	57	1,301	716	585	2,118	843	1,275	411	185	226	21,982	10,670	11,312	287	153	134
2006	26,476	12,849	13,627	100	50	50	1,333	742	591	2,174	848	1,326	462	219	243	22,110	10,852	11,258	297	138	159
2007	27,283	13,271	14,012	91	49	42	1,362	755	607	2,217	866	1,351	500	239	261	22,757	11,197	11,560	356	165	191
2008	27,739	13,656	14,083	107	51	56	1,350	734	616	2,169	860	1,309	519	258	261	23,161	11,557	11,604	433	196	237
2009	27,107	13,621	13,486	183	99	84	1,393	769	624	2,088	875	1,213	553	276	277	22,372	11,353	11,019	518	249	269
2010	27,523	14,038	13,485	269	138	131	1,497	827	670	2,073	871	1,202	644	324	320	22,566	11,639	10,927	474	239	235
2011	27,379	13,873	13,506	316	155	161	1,574	870	704	1,996	861	1,135	716	365	351	22,168	11,306	10,862	609	316	293

Source: Student Information System

**Undergraduate Headcount Enrollment
By Race and Gender
Fall 1991-2011**

YEAR	TOTAL			AMERICAN INDIAN			ASIAN			BLACK			HISPANIC			WHITE			NOT REPORTED		
	Total	Men	Women	Total	Men	Women	Total	Men	Women	Total	Men	Women	Total	Men	Women	Total	Men	Women	Total	Men	Women
1991	19,385	9,951	9,434	33	16	17	452	268	184	1,033	469	564	103	55	48	17,764	9,143	8,621	0	0	0
1992	19,342	10,095	9,247	41	25	16	510	306	204	1,043	485	558	144	79	65	17,604	9,200	8,404	0	0	0
1993	18,986	9,770	9,216	52	28	24	543	312	231	990	453	537	157	83	74	17,244	8,894	8,350	0	0	0
1994	18,608	9,611	8,997	46	24	22	524	307	217	946	442	504	177	95	82	16,915	8,743	8,172	0	0	0
1995	18,735	9,470	9,265	53	27	26	571	324	247	864	404	460	179	98	81	17,068	8,617	8,451	0	0	0
1996	18,826	9,474	9,352	52	26	26	570	304	266	864	395	469	199	107	92	17,141	8,642	8,499	0	0	0
1997	19,061	9,520	9,541	55	33	22	637	335	302	972	447	525	210	116	94	17,187	8,589	8,598	0	0	0
1998	19,692	9,716	9,976	52	29	23	627	325	302	1,087	482	605	219	117	102	17,707	8,763	8,944	0	0	0
1999	20,259	9,912	10,347	64	31	33	604	315	289	1,196	501	695	234	125	109	18,161	8,940	9,221	0	0	0
2000	20,009	9,718	10,291	60	28	32	585	293	292	1,222	541	681	237	127	110	17,822	8,686	9,136	83	43	40
2001	20,124	9,736	10,388	64	26	38	592	313	279	1,310	559	751	249	123	126	17,775	8,649	9,126	134	66	68
2002	19,827	9,699	10,128	75	32	43	627	307	320	1,374	582	792	263	131	132	17,285	8,552	8,733	203	95	108
2003	19,072	9,381	9,691	65	27	38	567	279	288	1,393	603	790	237	122	115	16,602	8,248	8,354	208	102	106
2004	19,505	9,627	9,878	79	40	39	583	314	269	1,546	671	875	272	138	134	16,837	8,371	8,466	188	93	95
2005	20,053	9,866	10,187	85	40	45	669	333	336	1,723	724	999	318	145	173	17,131	8,556	8,575	127	68	59
2006	20,435	10,151	10,284	81	42	39	679	349	330	1,771	728	1,043	365	178	187	17,414	8,791	8,623	125	63	62
2007	21,133	10,490	10,643	73	40	33	694	376	318	1,827	748	1,079	364	175	189	18,003	9,070	8,933	172	81	91
2008	21,475	10,848	10,627	84	42	42	668	349	319	1,731	726	1,005	384	189	195	18,362	9,422	8,940	246	120	126
2009	21,006	10,782	10,224	164	90	74	708	368	340	1,659	735	924	417	205	212	17,769	9,241	8,528	289	143	146
2010	21,308	11,108	10,200	224	118	106	765	408	357	1,661	727	934	506	255	251	17,887	9,456	8,431	265	144	121
2011	21,126	10,878	10,248	266	134	132	857	456	401	1,628	718	910	563	283	280	17,471	9,101	8,370	341	186	155

Source: Student Information System

**Graduate Headcount Enrollment
By Race and Gender
Fall 1991-2011**

YEAR	TOTAL			AMERICAN INDIAN			ASIAN			BLACK			HISPANIC			WHITE			NOT REPORTED		
	Total	Men	Women	Total	Men	Women	Total	Men	Women	Total	Men	Women	Total	Men	Women	Total	Men	Women	Total	Men	Women
1991	6,213	3,110	3,103	17	7	10	468	321	147	316	130	186	83	44	39	5,329	2,608	2,721	0	0	0
1992	6,656	3,282	3,374	17	10	7	476	326	150	371	146	225	82	37	45	5,710	2,763	2,947	0	0	0
1993	6,904	3,387	3,517	27	12	15	487	326	161	371	145	226	86	35	51	5,933	2,869	3,064	0	0	0
1994	6,804	3,324	3,480	27	13	14	471	305	166	374	151	223	79	36	43	5,853	2,819	3,034	0	0	0
1995	6,516	3,064	3,452	33	13	20	424	270	154	396	150	246	80	39	41	5,583	2,592	2,991	0	0	0
1996	6,260	2,875	3,385	31	15	16	412	264	148	352	111	241	65	34	31	5,400	2,451	2,949	0	0	0
1997	5,978	2,769	3,209	28	14	14	369	229	140	316	100	216	75	40	35	5,190	2,386	2,804	0	0	0
1998	5,919	2,677	3,242	22	8	14	397	245	152	327	109	218	76	38	38	5,097	2,277	2,820	0	0	0
1999	5,722	2,581	3,141	20	5	15	442	264	178	322	101	221	86	39	47	4,852	2,172	2,680	0	0	0
2000	5,465	2,356	3,109	17	4	13	498	284	214	318	102	216	75	28	47	4,542	1,933	2,609	15	5	10
2001	5,909	2,507	3,402	21	4	17	545	317	228	359	109	250	95	42	53	4,860	2,023	2,837	29	12	17
2002	6,106	2,647	3,459	16	5	11	589	357	232	374	112	262	88	42	46	4,929	2,088	2,841	110	43	67
2003	6,143	2,755	3,388	20	8	12	640	401	239	357	118	239	96	41	55	4,899	2,133	2,766	131	54	77
2004	6,127	2,747	3,380	22	8	14	630	380	250	369	105	264	87	38	49	4,900	2,155	2,745	119	61	58
2005	6,152	2,750	3,402	21	9	12	632	383	249	395	119	276	93	40	53	4,851	2,114	2,737	160	85	75
2006	6,041	2,698	3,343	19	8	11	654	393	261	403	120	283	97	41	56	4,696	2,061	2,635	172	75	97
2007	6,150	2,781	3,369	18	9	9	668	379	289	390	118	272	136	64	72	4,754	2,127	2,627	184	84	100
2008	6,264	2,808	3,456	23	9	14	682	385	297	438	134	304	135	69	66	4,799	2,135	2,664	187	76	111
2009	6,101	2,839	3,262	19	9	10	685	401	284	429	140	289	136	71	65	4,603	2,112	2,491	229	106	123
2010	6,215	2,930	3,285	45	20	25	732	419	313	412	144	268	138	69	69	4,679	2,183	2,496	209	95	114
2011	6,253	2,995	3,258	50	21	29	717	414	303	368	143	225	153	82	71	4,697	2,205	2,492	268	130	138

Source: Student Information System

**Total Headcount Enrollment
By Level, Full-Time and Part-Time
Fall 2007-2011**

	Total					Full-Time					Part-Time				
	2007	2008	2009	2010	2011	2007	2008	2009	2010	2011	2007	2008	2009	2010	2011
UNIVERSITY TOTAL	27,283	27,739	27,107	27,523	27,379	23,704	24,242	23,648	24,283	23,983	3,579	3,497	3,459	3,240	3,396
UNDERGRADUATE TOTAL	21,133	21,475	21,006	21,308	21,126	19,664	20,094	19,603	20,116	19,830	1,469	1,381	1,403	1,192	1,296
Knoxville															
First-time Freshmen	4,351	4,215	3,717	4,214	4,188	4,331	4,200	3,698	4,199	4,175	20	15	19	15	13
Other Freshmen	1,544	1,703	1,406	1,223	1,286	1,481	1,633	1,364	1,190	1,232	63	70	42	33	54
Sophomore	4,615	4,651	4,729	4,419	4,463	4,455	4,486	4,572	4,291	4,346	160	165	157	128	117
Junior	4,679	4,574	4,733	4,832	4,497	4,449	4,362	4,500	4,636	4,303	230	212	233	196	194
Senior	5,280	5,636	5,719	5,984	6,381	4,591	5,025	5,060	5,383	5,639	689	611	659	601	742
5th Year Undergraduate	296	357	369	385	60	245	312	321	340	55	51	45	48	45	5
Undergraduate Special	368	339	333	251	251	112	76	88	77	80	256	263	245	174	171
GRADUATE TOTAL	5,422	5,505	5,313	5,395	5,399	3,313	3,389	3,258	3,348	3,299	2,109	2,116	2,055	2,047	2,100
Knoxville	5,209	5,309	5,136	5,232	5,240	3,244	3,325	3,209	3,294	3,239	1,965	1,984	1,927	1,938	2,001
Graduate Special	336	286	239	200	239	45	40	43	28	45	291	246	196	172	194
Master Candidate	3,102	3,199	3,081	3,083	3,200	2,152	2,214	2,134	2,179	2,156	950	985	947	904	1,044
Education Specialist	38	39	34	38	51	12	10	9	22	16	26	29	25	16	35
Doctoral - Early	1,545	1,671	1,695	1,812	1,607	980	1,036	1,012	1,054	1,005	565	635	683	758	602
Doctoral - Late	188	114	87	99	143	55	25	11	11	17	133	89	76	88	126
Post Doctoral	0	0	0	0	0	0	0	0	0	0	0	0	0	0	0
Law															
Graduate Special	2	0	0	0	0	2	0	0	0	0	0	0	0	0	0
Space Institute	205	195	175	162	159	61	63	47	53	60	144	132	128	109	99
Graduate Special	12	17	13	10	12	1	2	0	0	1	11	15	13	10	11
Master Candidate	164	146	128	107	117	43	45	29	26	44	121	101	99	81	73
Doctoral - Early	25	28	30	41	28	13	13	16	24	14	12	15	14	17	14
Doctoral - Late	4	4	4	4	2	4	3	2	3	1	0	1	2	1	1
Post Doctoral	0	0	0	0	0	0	0	0	0	0	0	0	0	0	0
Veterinary Medicine	6	1	2	1	0	6	1	2	1	0	0	0	0	0	0
Graduate Special	6	1	2	1	0	6	1	2	1	0	0	0	0	0	0
Doctoral - Early	0	0	0	0	0	0	0	0	0	0	0	0	0	0	0
PROFESSIONAL TOTAL	728	759	788	820	854	727	759	787	819	854	1	0	1	1	0
Law (J.D.)	460	464	468	485	488	459	464	468	484	488	1	0	0	1	0
Professional 1st	175	161	161	176	171	175	161	161	176	171	0	0	0	0	0
Professional 2nd	141	166	143	163	168	141	166	143	163	168	0	0	0	0	0
Professional 3rd	144	137	164	146	149	143	137	164	145	149	1	0	0	1	0
Veterinary Medicine (D.V.M.)	268	295	320	335	366	268	295	319	335	366	0	0	1	0	0
Professional 1st	73	100	99	96	101	73	100	99	96	101	0	0	0	0	0
Professional 2nd	65	64	96	79	87	65	64	96	79	87	0	0	0	0	0
Professional 3rd	130	131	125	160	178	130	131	124	160	178	0	0	1	0	0
Professional 4th	0	0	0	0	0	0	0	0	0	0	0	0	0	0	0

Source: Student Information System

Note: Students enrolled at both UTK and Space Institute are counted at Knoxville only.

Applied, Admitted, and Enrolled Freshmen Fall 1991-2011

Year	Number Applied	Number Admitted	Percentage of Applicants Admitted	Number Enrolled	Percentage of Applicants Enrolled	Percentage of Admitted Enrolled
1991	6,994	5,070	72%	3,060	44%	60%
1992	7,583	5,573	73%	3,219	42%	58%
1993	7,473	5,372	72%	3,013	40%	56%
1994	7,027	5,179	74%	2,912	41%	56%
1995	8,305	5,977	72%	3,506	42%	59%
1996	8,630	6,438	75%	3,692	43%	57%
1997	8,923	6,740	76%	3,890	44%	58%
1998	9,464	7,177	76%	3,806	40%	53%
1999	10,634	7,148	67%	4,155	39%	58%
2000	10,171	6,344	62%	3,833	38%	60%
2001	8,263	5,675	69%	3,958	48%	70%
2002	9,724	5,629	58%	3,682	38%	65%
2003	9,514	8,505	89%	3,579	38%	42%
2004	10,832	9,426	87%	4,422	41%	47%
2005	12,251	9,060	74%	4,264	35%	47%
2006	12,372	9,132	74%	4,244	34%	46%
2007	12,824	9,136	71%	4,351	34%	48%
2008	13,894	8,999	65%	4,215	30%	47%
2009	12,234	8,892	73%	3,717	30%	42%
2010	12,555	9,352	74%	4,214	34%	45%
2011	13,768	9,594	70%	4,188	30%	44%

Note: Prior to 2003, declined applicants were removed from both applied and admitted counts.

Source: Office of Enrollment Services

**Average Test Score, High School GPA, and Class Ranking
First-Time Freshmen - Fall 1991-2011**

	1991	1992	1993	1994	1995	1996	1997	1998	1999	2000	2001	2002	2003	2004	2005	2006	2007	2008	2009	2010	2011	
Equivalent ACT																						
Number	2,989	3,160	2,960	2,867	3,458	3,649	3,851	3,781	4,132	3,818	3,932	3,662	3,556	4,394	4,148	4,213	4,326	4,203	3,676	4,196	4,162	
Average	23.5	23.4	23.4	23.3	23.6	23.9	23.8	23.8	23.8	24.0	23.5	24.2	24.2	24.7	25.6	25.8	25.9	26.6	26.4	26.4	26.7	
ACT Composite																						
Number	2,611	2,742	2,618	2,539	3,067	3,240	3,356	3,294	3,581	3,303	3,411	3,138	3,086	3,859	3,731	3,856	4,019	3,952	3,499	3,989	3,977	
Average	23.3	23.2	23.1	23.1	23.4	23.6	23.6	23.6	23.6	23.9	23.4	24.0	24.1	24.7	25.4	25.7	25.9	26.5	26.4	26.5	26.7	
SAT Total																						
Number	1,370	1,439	1,287	1,181	1,478	1,665	1,771	1,734	1,829	1,741	1,714	1,699	1,634	1,947	1,763	1,595	1,493	1,362	1,057	915	848	
Average	1093	1089	1095	1097	1106	1113	1101	1104	1103	1113	1092	1110	1116	1113	1157	1156	1152	1169	1163	1170	1172	
High School GPA																						
Number	3,026	3,172	2,982	2,896	3,473	3,657	3,869	3,777	4,131	3,818	3,932	3,666	3,567	4,404	4,249	4,227	4,330	4,198	3,685	4,190	4,165	
Average	3.11	3.14	3.17	3.16	3.22	3.24	3.26	3.29	3.34	3.35	3.31	3.38	3.40	3.45	3.53	3.58	3.60	3.75	3.78	3.76	3.87	
3.50 - 4.00	783	890	911	890	1,142	1,212	1,398	1,459	1,748	1,612	1,677	1,714	1,640	2,179	2,579	2,704	2,906	2,968	2,729	2,970	3,283	
3.00 - 3.49	1,001	1,001	955	929	1,143	1,050	1,284	1,255	1,377	1,335	1,214	1,113	1,123	1,457	1,031	1,033	997	895	711	965	721	
2.50 - 2.99	844	919	788	739	876	716	921	853	814	699	751	633	635	637	539	419	357	305	210	234	149	
2.00 - 2.49	388	346	314	329	299	250	255	208	189	168	266	182	157	123	96	70	67	30	32	21	11	
< 2.00	10	16	14	9	13	0	11	2	3	4	24	24	12	8	4	1	3	0	3	0	1	

Source: Student Information System and Student Record Master

Average Equivalent ACT Scores, High School GPA, and Class Ranking First-Time Freshmen - Fall 1991-2011

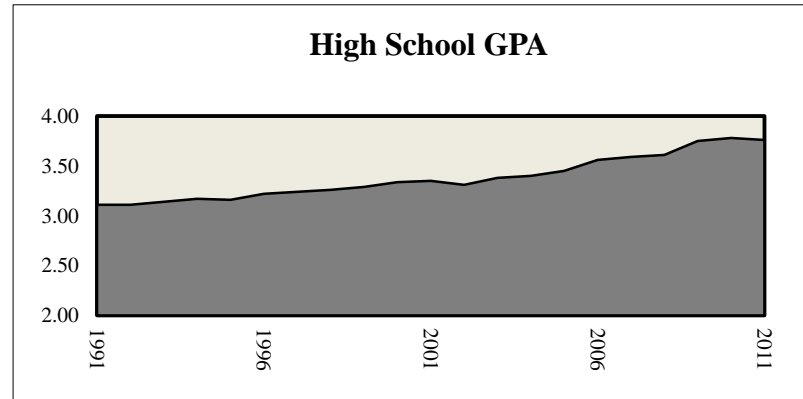
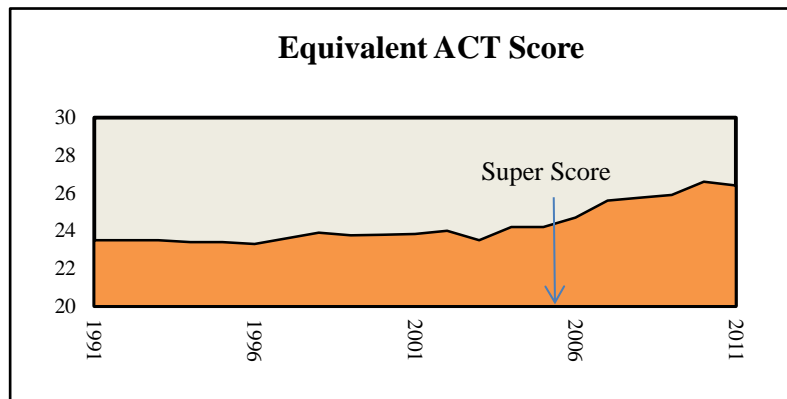

Source: Student Information System and Student Record Master

Note: Equivalent ACT scores are based on the higher of ACT composite or SAT total converted to ACT. Beginning in 2004, a "super score" is used for the ACT and SAT with the score based on the highest score of individual components.

**Applied, Admitted, and Enrolled
Undergraduate Transfer Students
Fall 1991-2011**

Year	Number Applied	Number Admitted	Percentage of Applicants Admitted	Number Enrolled	Percentage of Applicants Enrolled	Percentage of Admitted Enrolled
1991	2,662	1,868	70%	1,249	47%	67%
1992	2,725	1,938	71%	1,481	54%	76%
1993	2,898	2,084	72%	1,586	55%	76%
1994	2,956	2,141	72%	1,624	55%	76%
1995	2,830	1,987	70%	1,352	48%	68%
1996	2,784	1,991	72%	1,434	52%	72%
1997	2,554	1,829	72%	1,173	46%	64%
1998	2,489	1,730	70%	1,214	49%	70%
1999	2,647	1,826	69%	1,427	54%	78%
2000	2,479	1,754	71%	1,246	50%	71%
2001	2,208	1,727	78%	1,411	64%	82%
2002*	2,449	1,688	69%	1,372	56%	81%
2003*	2,319	1,652	71%	1,384	60%	84%
2004*	2,376	1,802	76%	1,159	49%	64%
2005*	2,796	1,996	71%	1,564	56%	78%
2006*	2,503	1,766	71%	1,364	54%	77%
2007	2,857	1,909	67%	1,229	43%	64%
2008	3,087	2,084	68%	1,315	43%	63%
2009	2,938	1,937	66%	1,273	43%	66%
2010	3,067	1,954	64%	1,237	40%	63%
2011	3,162	1,772	56%	1,218	39%	69%

Source: Office of Enrollment Services

*Data for 2002 - 2006 include Knoxville and Health Science Center.

**Student Credit Hours
By Level, College, and Term**

	FALL TERM					SPRING TERM					SUMMER TERM				
	2007	2008	2009	2010	2011	2007	2008	2009	2010	2011	2007	2008	2009	2010	2011
UNIVERSITY TOTAL	355,447	363,428	356,962	359,472	361,015	321,221	333,093	341,546	334,482	337,547	50,899	53,364	51,526	50,356	51,812
UNDERGRADUATE TOTAL	298,347	304,725	298,892	302,068	301,467	269,723	279,291	286,540	280,198	281,729	32,450	34,602	33,020	33,168	33,189
Agricultural Sciences & Natural Resources	6,871	7,364	7,757	7,602	8,536	5,978	6,970	7,232	7,743	8,360	93	73	132	114	140
Architecture & Design	4,547	4,399	4,476	4,134	3,927	5,053	4,758	5,178	4,735	4,579	309	441	617	497	481
Arts & Sciences	191,891	192,181	186,354	192,389	187,097	171,511	171,573	173,823	167,957	169,102	20,014	20,660	19,739	19,274	19,363
Business Administration	37,358	40,097	40,908	40,387	39,709	33,206	35,648	38,806	38,256	37,589	5,078	5,652	5,140	5,708	5,303
Communication & Information	15,733	16,222	15,919	15,581	15,063	14,699	15,830	15,880	15,780	15,560	1,335	1,401	1,552	1,615	1,790
Education, Health & Human Sciences	19,451	20,055	18,653	14,573	18,007	21,963	22,426	22,621	21,949	21,328	3,188	3,627	3,441	3,168	3,334
Engineering	15,052	16,936	17,467	19,679	19,840	11,944	14,832	16,380	17,470	17,870	1,555	1,376	1,576	2,079	1,801
Intercollegiate Programs	2,251	2,363	2,628	2,871	1,913	328	1,861	1,277	1,359	1,842	356	555	353	351	445
Nursing	3,758	3,468	2,938	3,010	3,325	3,740	3,818	3,586	3,146	3,192	471	694	431	266	424
Social Work	795	951	975	1,113	1,110	780	939	1,101	1,148	1,306	51	123	36	96	107
Military Science	640	689	817	729	2,938	521	636	656	655	999	-	-	3	-	-
Veterinary Medicine	-	-	-	-	2	-	-	-	-	2	-	-	-	-	1
GRADUATE/PROFESSIONAL TOTAL	57,100	58,703	58,070	57,404	59,548	51,498	53,802	55,006	54,284	55,818	18,449	18,762	18,506	17,188	18,623
Agricultural Sciences & Natural Resources	1,452	1,539	1,397	1,594	1,576	1,303	1,321	1,271	1,493	1,608	560	394	456	470	405
Architecture & Design	298	481	720	811	1,086	258	279	455	617	982	30	10	14	90	284
Arts & Sciences	12,279	12,401	11,582	11,276	11,386	11,882	11,938	11,802	10,964	10,612	3,914	3,753	3,844	3,168	2,936
Business Administration	8,251	8,733	8,744	8,501	8,699	5,348	6,369	6,112	5,953	6,229	2,234	2,658	2,198	2,401	2,648
Communication & Information	2,081	1,943	2,132	2,234	2,286	1,969	1,781	1,768	1,878	2,119	753	684	732	813	774
Education, Health & Human Sciences	8,744	9,298	8,521	7,243	8,548	8,651	8,833	9,385	8,578	8,769	5,422	5,910	5,672	4,938	5,396
Engineering	5,717	5,534	5,568	5,906	5,928	4,754	5,247	5,317	5,431	5,760	1,844	1,892	1,763	1,800	1,853
Intercollegiate Programs	-	60	189	318	188	-	-	70	208	121	-	-	15	18	34
Law	6,900	6,916	6,880	7,080	7,061	6,455	6,684	6,714	6,787	6,960	262	273	399	369	230
Nursing	1,413	1,406	1,398	1,296	1,198	1,256	1,368	1,232	1,250	1,149	920	885	970	897	894
Social Work	5,108	5,285	5,201	5,089	4,744	4,803	4,779	4,897	4,829	4,502	1,388	1,306	1,305	1,180	1,440
Veterinary Medicine	4,857	5,107	5,738	6,056	6,848	4,819	5,203	5,983	6,296	7,007	1,122	997	1,138	1,044	1,729

Source: 14 DAY Numbers

Note: Spring 2011 begins Banner reporting

Full-Time Instructional Faculty
By College, Appointment Type, Tenure Status and Rank
Fall 2011

College	Number of Faculty	Appointment		Tenure Status		
		9-Month	12-Month	Tenured	Tenure Track	Non-Tenure Track
UNIVERSITY TOTAL	1,400	1,148	252	816	271	313
UNIVERSITY PERCENTAGES	100.0	82.0	18.0	58.3	19.4	22.4
Knoxville Total	1,192	1,126	66	670	246	276
Knoxville Percentages	100.0	94.5	5.5	56.2	20.6	23.2
Architecture & Design	36	33	3	19	7	10
Arts & Sciences - Humanities	256	254	2	122	40	94
Arts & Sciences - Natural Sciences	200	182	18	128	34	38
Arts & Sciences - Social Sciences	137	135	2	74	33	30
Business Administration	125	119	6	62	27	36
Communication & Information	70	66	4	31	20	19
Education, Health & Human Sciences	137	125	12	76	42	19
Engineering	131	126	5	98	30	3
Law	33	28	5	27	6	0
Nursing	41	36	5	14	3	24
Social Work	26	22	4	19	4	3
Agricultural Sciences & Natural Resources	106	9	97	91	8	7
Space Institute	14	13	1	9	4	1
Veterinary Medicine	88	0	88	46	13	29

College	Number of Faculty	Academic Rank				
		Professor	Associate Professor	Assistant Professor	Instructor	Lecturer
UNIVERSITY TOTAL	1,400	494	360	281	19	246
UNIVERSITY PERCENTAGES	100.0	35.3	25.7	20.1	1.4	17.6
Knoxville Total	1,192	401	291	242	17	241
Knoxville Percentages	100.0	33.6	24.4	20.3	1.4	20.2
Architecture & Design	36	11	10	5	1	9
Arts & Sciences - Humanities	256	63	60	39	0	94
Arts & Sciences - Natural Sciences	200	91	37	34	0	38
Arts & Sciences - Social Sciences	137	45	29	33	0	30
Business Administration	125	38	28	23	0	36
Communication & Information	70	19	11	20	1	19
Education, Health & Human Sciences	137	41	40	46	1	9
Engineering	131	60	42	26	0	3
Law	33	17	16	0	0	0
Nursing	41	6	9	12	14	0
Social Work	26	10	9	4	0	3
Agricultural Sciences & Natural Resources	106	56	35	9	1	5
Space Institute	14	8	5	1	0	0
Veterinary Medicine	88	29	29	29	1	0

Source: IRIS

Full-Time Instructional Faculty
By College, Gender, Highest Degree Held and Race
Fall 2011

Colleges	Number of Faculty	Gender		HIGHEST DEGREE HELD				
		Men	Women	PhD	Profes- sional	Masters	Bachelors	High School
UNIVERSITY TOTAL	1,400	860	540	1,068	107	206	17	2
UNIVERSITY PERCENTAGES	100.0	61.4	38.6	76.3	7.6	14.7	1.2	0.1
Knoxville Total	1,192	718	474	936	42	195	17	2
Knoxville Percentages	100.0	60.2	39.8	78.5	3.5	16.4	1.4	0.2
Architecture & Design	36	25	11	5	0	24	7	0
Arts & Sciences - Humanities	256	127	129	168	0	80	6	2
Arts & Sciences - Natural Sciences	200	158	42	177	0	23	0	0
Arts & Sciences - Social Sciences	137	89	48	133	1	2	1	0
Business Administration	125	84	41	101	2	21	1	0
Communication & Information	70	27	43	52	1	16	1	0
Education, Health & Human Sciences	137	54	83	125	3	9	0	0
Engineering	131	118	13	129	0	1	1	0
Law	33	20	13	4	29	0	0	0
Nursing	41	3	38	19	6	16	0	0
Social Work	26	13	13	23	0	3	0	0
Agricultural Sciences & Natural Resources	106	87	19	95	0	11	0	0
Space Institute	14	13	1	13	1	0	0	0
Veterinary Medicine	88	42	46	24	64	0	0	0

Colleges	Number of Faculty	RACE				
		American Indian	Asian	Black	Hispanic	White*
UNIVERSITY TOTAL	1,399	10	125	49	40	1,175
UNIVERSITY PERCENTAGES	100.0	0.7	8.9	3.5	2.9	84.0
Knoxville Total	1,191	9	112	41	34	995
Knoxville Percentages	100.0	0.8	9.4	3.4	2.9	83.5
Architecture & Design	36	1	1	1	0	33
Arts & Sciences - Humanities	256	0	8	13	14	221
Arts & Sciences - Natural Sciences	200	1	17	0	8	174
Arts & Sciences - Social Sciences	136	2	14	4	2	114
Business Administration	125	1	9	2	5	108
Communication & Information	70	1	6	5	3	55
Education, Health & Human Sciences	137	2	13	8	0	114
Engineering	131	0	41	2	2	86
Law	33	0	1	3	0	29
Nursing	41	0	0	1	0	40
Social Work	26	1	2	2	0	21
Agricultural Sciences & Natural Resources	106	0	10	4	1	91
Space Institute	14	0	2	1	0	11
Veterinary Medicine	88	1	1	3	5	78

Source: IRIS

*One faculty member in Arts & Sciences - Social Sciences did not declare their race

**Age and Length of Service of Full-Time Instructional Faculty (Percentages)
Fall 2002-2011**

Age Distribution	2002	2003	2004	2005	2006	2007	2008	2009	2010	2011
< 30	2.3	1.5	1.8	1.6	1.9	1.8	1.1	1.4	1.6	1.6
30-39	17.1	18.4	20.5	19.8	21	21.8	21.7	21.9	21.9	20.4
40-49	29.0	27.8	26.1	26.6	25.3	24.9	25.5	23.9	24.0	25.8
50-59	34.0	31.5	30.6	30.9	31	30.3	28.9	29.7	28.5	28.4
60-65	13.4	15.3	15.4	14.7	14.4	15.2	15.6	14.9	15.2	14.5
> 65	4.2	5.5	5.7	6.4	6.3	6.0	7.2	8.4	8.8	9.4

Length of Service	2002	2003	2004	2005	2006	2007	2008	2009	2010	2011
0 - 4	31.3	32.5	33.6	33.96	33.2	33.4	31.5	29.4	28.8	28.0
5 - 9	12.8	12.0	14.3	14.27	17.4	19.8	21.8	22.3	24.5	24.3
10 - 14	12.2	13.8	13.6	13.03	11.1	10.7	9.4	10.1	10.1	12.7
15 - 19	12.4	10.1	9.5	10.07	10.9	9.8	11.3	11.7	10.9	9.3
>19	31.3	31.5	29.1	28.67	27.3	26.3	26.1	26.6	25.7	25.7

Source: IRIS

Note: Includes faculty from the Knoxville, Space Institute, and Institute of Agriculture campuses

Tenured and Non-Tenured Full-Time Instructional Faculty University Total Fall 2002-2011

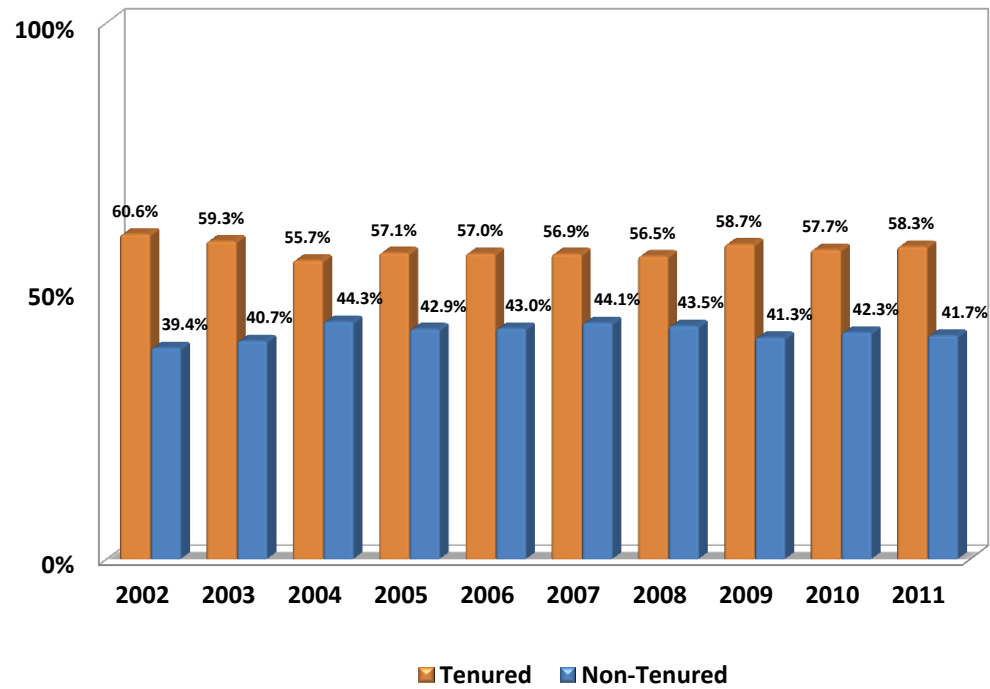

Source: IRIS

Note: Data include faculty from the Knoxville, Space Institute, and Institute of Agriculture campuses

UTK FACT BOOK 2011-12

Faculty/Staff Data

Tenured and Non-Tenured Full-Time Instructional Faculty Knoxville Fall 2002-2011

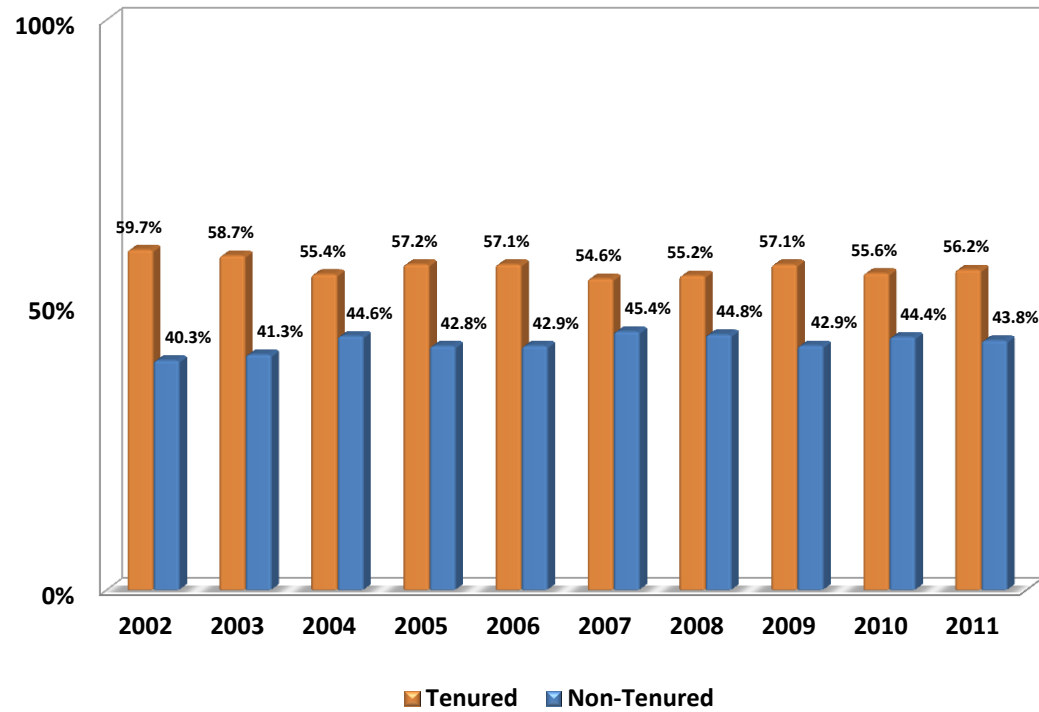

Source: IRIS

Note: Data do not include Space Institute or Institute of Agriculture

UTK FACT BOOK 2011-12

Faculty/Staff Data

**Distribution of Employees
By EEO Category
Fall 2011**

EEO CATEGORY	TOTAL NUMBER	MEN		WOMEN		WHITE		BLACK		TOTAL MINORITY	
		Number	Percent	Number	Percent	Number	Percent	Number	Percent	Number	Percent
UNIVERSITY TOTALS	9,791	5,453	55.7	4,338	44.3	8,450	86.3	730	7.5	1,322	13.5
EXECUTIVE/ADMINISTRATIVE/MANAGERIAL	353	193	54.7	160	45.3	320	90.7	28	7.9	33	9.3
Executive	56	37	66.1	19	33.9	51	91.1	4	7.1	5	8.9
Administrative	297	156	52.5	141	47.5	269	90.6	24	8.1	28	9.4
FACULTY	1,903	1,162	61.1	741	38.9	1,604	84.3	62	3.3	297	15.6
Professor	591	479	81.0	112	19.0	529	89.5	11	1.9	60	10.2
Associate Professor	451	268	59.4	183	40.6	364	80.7	18	4.0	87	19.3
Assistant Professor	405	217	53.6	188	46.4	301	74.3	21	5.2	104	25.7
Instructor	35	4	11.4	31	88.6	32	91.4	1	2.9	3	8.6
Lecturer	400	179	44.8	221	55.3	366	91.5	11	2.8	34	8.5
Other Faculty	21	15	71.4	6	28.6	12	57.1	0	0.0	9	42.9
PROFESSIONAL	1,799	898	49.9	901	50.1	1,507	83.8	87	4.8	290	16.1
Professional	1,799	898	49.9	901	50.1	1,507	83.8	87	4.8	290	16.1
SECRETARIAL/CLERICAL	1,637	296	18.1	1,341	81.9	1,388	84.8	208	12.7	249	15.2
Supervisory	44	18	40.9	26	59.1	40	90.9	2	4.5	4	9.1
Non-Supervisory	1,593	278	17.5	1,315	82.5	1,348	84.6	206	12.9	245	15.4
TECHNICAL/PARAPROFESSIONAL	571	266	46.6	305	53.4	520	91.1	19	3.3	50	8.8
Supervisory	16	12	75.0	4	25.0	15	93.8	0	0.0	1	6.3
Non-Supervisory	555	254	45.8	301	54.2	505	91.0	19	3.4	49	8.8
SKILLED CRAFTS	417	395	94.7	22	5.3	404	96.9	8	1.9	13	3.1
Supervisory	51	50	98.0	1	2.0	51	100.0	0	0.0	0	0.0
Non-Supervisory	366	345	94.3	21	5.7	353	96.4	8	2.2	13	3.6
SERVICE MAINTENANCE	3,111	2,243	72.1	868	27.9	2,707	87.0	318	10.2	390	12.5
Supervisory	82	61	74.4	21	25.6	66	80.5	15	18.3	16	19.5
Non-Supervisory	3,029	2,182	72.0	847	28.0	2,641	87.2	303	10.0	374	12.3

Source: IRIS; Includes Knoxville, Space Institute, and Institute of Agriculture Regular and Term employees

Note: Regular and Term employees from the Knoxville, Space Institute, and Institute of Agriculture Campuses

Note: There were 19 employees with unknown race, therefore the White plus Total Minority columns will not always sum to the total number of employees within an EEO Category

**Distribution of Employees
By EEO Category and Budget Entity
Fall 2011**

EEO CATEGORY	TOTAL				Knoxville			
	Number	FTE	Full-time	Part-time	Number	FTE	Full-time	Part-time
All Employees	9,791	8,370.7	7,387	2,404	7,970	6,644.1	5,807	2,163
Executive/Administrative/Managerial	353	348.8	341	12	311	307.2	301	10
Faculty	1,903	1,745.2	1,645	258	1,614	1,464.3	1,369	245
Professional	1,799	1,750.3	1,674	125	1,191	1,156.7	1,102	89
Secretarial/Clerical	1,637	1,516.6	1,368	269	1,241	1,152.0	1,078	163
Technical/Paraprofessional	571	537.4	499	72	363	336.3	307	56
Skilled Crafts	417	403.0	399	18	398	384.0	380	18
Service Maintenance	3,111	2,069.4	1,461	1,650	2,852	1,843.7	1,270	1,582

EEO CATEGORY	Space Institute				Institute of Agriculture (Veterinary Medicine)			
	Number	FTE	Full-time	Part-time	Number	FTE	Full-time	Part-time
All Employees	93	86.5	82	11	1,728	1,640.1	1,498	230
Executive/Administrative/Managerial	7	7.0	7	0	35	34.7	33	2
Faculty	25	22.3	21	4	264	258.6	255	9
Professional	13	12.4	11	2	595	581.2	561	34
Secretarial/Clerical	18	18.0	18	0	378	346.6	272	106
Technical/Paraprofessional	9	8.6	8	1	199	192.6	184	15
Skilled Crafts	10	10.0	10	0	9	9.0	9	0
Service Maintenance	11	8.2	7	4	248	217.5	184	64

Source: IRIS

Note: Regular and Term employees from the Knoxville, Space Institute, and Institute of Agriculture campuses

**Distribution of Employees
By EEO Category and Education Level
Fall 2011**

EEO CATEGORY	LEVEL OF EDUCATION						
	All	PhD	Professional	Masters	Bachelor	High School	Unknown
All Employees	9,791	1,787	165	1,371	1,373	1,625	3,470
Executive/Administrative/Managerial	353	87	14	141	88	10	13
Faculty	1,903	1,356	129	364	42	4	8
Professional	1,799	333	19	670	557	106	114
Secretarial/Clerical	1,637	1	1	83	336	623	593
Technical/Paraprofessional	571	5	1	55	199	164	147
Skilled Crafts	417	0	0	5	19	261	132
Service Maintenance	3,111	5	1	53	132	457	2,463

Source: IRIS

Note: Regular and Term employees from the Knoxville, Space Institute, and Institute of Agriculture campuses

UTK FACT BOOK 2011-12

Faculty/Staff Data

Chairs of Excellence As of October 2011

CHAIR NAME	CHAIRHOLDER
Knoxville	
Bernadotte E. Schmitt Chair of History	Dr. Robert J. Norrell
Bernard Blasingame Chair in Agricultural Policy	Dr. Daryll E. Ray
Bruce Chair of Excellence in Business Policy	Dr. Theodore P. Stank
Chair of Science, Technology & Medical Writing	Dr. Mark Littmann
Clayton Homes Chair in Finance	Dr. James Wansley
Condra Chair of Computer Integrated Engineering & Manufacturing	Dr. Matthew Mench
Condra Chair of Power Electronics Applications	Dr. Fei (Fred) Wang
Forrest & Patsy Shumway Chair in Romance Language	vacant
Goodrich Chair in Waste Management & Environmental Engineering	vacant
Hodges Chair of Excellence	Dr. Elizabeth Bellamy
Ivan Racheff Chair of Materials Science & Engineering	Dr. Peter K. Liaw
Ivan Racheff Chair of Plant Molecular Genetics	Dr. Neal Stewart
J. Fred Holly Chair of Excellence in Economics	Dr. William S. Neilson
Nancy Gore Hunger Chair in Environmental Studies	Dr. Daniel Simberloff
Pilot Chair in Leadership	Dr. Mandyam M. Srinivasan
UTK Willis Lincoln Chair in Physics	Dr. John Quinn
Space Institute	
Edward J. and Carolyn P. Boling Chair of Space Propulsion	vacant
H. H. Arnold Chair of Computational Mechanics	vacant

Source: Office of the Vice President for Research - <http://research.tennessee.edu/chairssofexcellence.htm>

**Unrestricted Expenditures by Budgetary Function
and Percent Distribution
FY 2007-2012**

	ACTUAL					Budget*
	FY 2007	FY 2008	FY 2009	FY 2010	FY 2011	FY 2012
TOTAL EDUCATION & GENERAL EXPENDITURES	392,466,308	422,755,624	428,968,789	429,799,457	471,144,467	503,239,740
EDUCATION & GENERAL EXPENDITURES						
Instruction	181,818,508	189,599,584	187,077,401	187,616,220	196,427,687	220,521,089
Research	18,436,199	21,207,752	21,599,838	23,719,818	22,291,101	36,274,968
Public Service	9,999,995	10,318,742	9,589,069	10,653,777	10,707,456	9,905,513
Academic Support	50,126,170	53,519,997	55,212,021	52,963,211	62,693,075	54,970,213
Student Services	41,939,055	44,360,249	44,866,355	44,806,301	43,234,940	43,300,218
Institutional Support	12,700,182	23,368,940	25,057,820	24,686,100	34,477,048	37,717,235
Operation and Maintenance of Physical Plant	48,837,377	50,367,845	53,922,393	53,299,703	63,251,809	57,242,172
Scholarship/Fellowship	28,608,822	30,012,515	31,643,892	32,054,327	38,061,351	43,308,332
EXPENSES AS A PERCENT OF TOTAL EDUCATION & GENERAL EXPENDITURES						
Instruction	46.3%	44.8%	43.6%	43.7%	41.7%	43.8%
Research	4.7%	5.0%	5.0%	5.5%	4.7%	7.2%
Public Service	2.5%	2.4%	2.2%	2.5%	2.3%	2.0%
Academic Support	12.8%	12.7%	12.9%	12.3%	13.3%	10.9%
Student Services	10.7%	10.5%	10.5%	10.4%	9.2%	8.6%
Institutional Support	3.2%	5.5%	5.8%	5.7%	7.3%	7.5%
Operation & Maintenance of Physical Plant	12.4%	11.9%	12.6%	12.4%	13.4%	11.4%
Scholarship/Fellowship	7.3%	7.1%	7.4%	7.5%	8.1%	8.6%

*Revised

**FY 2010 and FY 2011 State Appropriations do not include ARRA and MOE appropriations.

Source: Budget Documents <http://web.dii.utk.edu/budget/docs.aspx>

**Unrestricted Current Revenue
By Budgetary Function and Revenue Dollars
FY 2007-2012**

KNOXVILLE	ACTUAL					Budget*
	FY 2007	FY 2008	FY 2009	FY 2010**	FY 2011**	FY 2012**
TOTAL EDUCATION & GENERAL REVENUE	417,732,531	447,568,078	444,228,475	432,040,837	457,721,760	473,704,819
EDUCATION & GENERAL REVENUE						
Tuition & Fees	196,523,239	211,853,269	223,616,923	234,649,870	259,350,505	288,388,884
State Appropriations	184,467,600	198,919,700	183,109,300	155,367,800	152,969,200	148,018,704
Grants & Contracts	17,907,970	16,977,917	17,710,089	21,713,277	25,044,943	20,750,000
Sales & Service	8,021,307	9,462,371	8,939,763	9,154,470	10,164,413	7,838,570
Other Sources	10,812,415	10,354,821	10,852,400	11,155,420	10,192,699	8,708,661
REVENUE AS A PERCENT OF TOTAL EDUCATION & GENERAL						
Tuition & Fees	47.0%	47.3%	50.3%	54.3%	56.7%	60.9%
State Appropriations	44.2%	44.4%	41.2%	36.0%	33.4%	31.2%
Grants & Contracts	4.3%	3.8%	4.0%	5.0%	5.5%	4.4%
Sales & Service	1.9%	2.1%	2.0%	2.1%	2.2%	1.7%
Other Sources	2.6%	2.3%	2.4%	2.6%	2.2%	1.8%

*Revised

**FY 2010 and FY 2011 State Appropriations do not include ARRA and MOE appropriations.

Source: Budget Documents

UT Knoxville Campaign Analysis by Purpose

Final Campaign Total: \$974,089,246

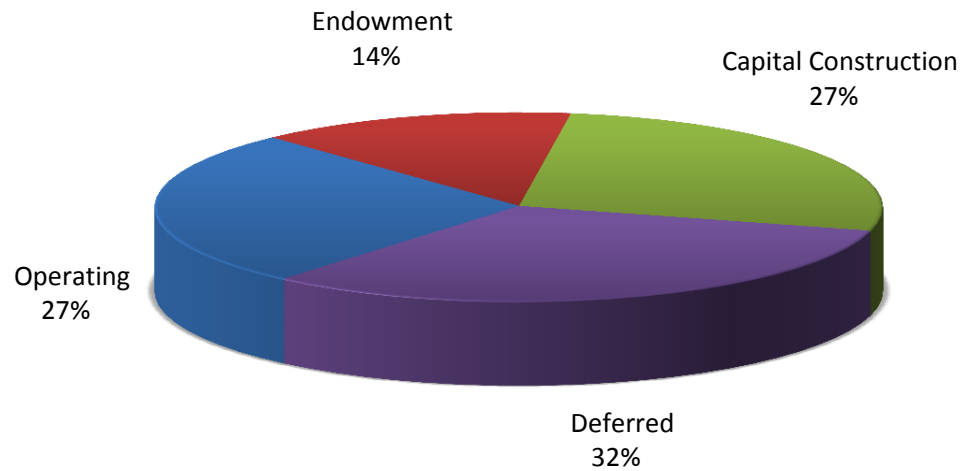

Source: Office of Advancement Services



UT Knoxville Campaign Analysis by Source

Final Campaign Total: \$974,089,246

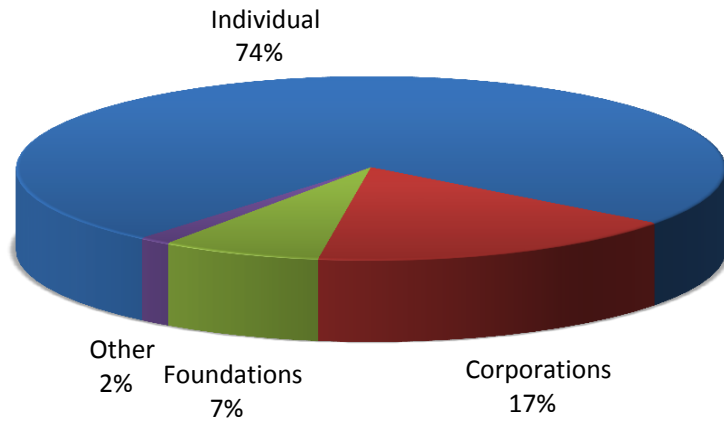

Source: Office of Advancement Services

**The Campaign for Tennessee
January 1, 2005 - December 31, 2011**

By Source	UT Knoxville	Agriculture Institute	UT Athletics	Total
Individual	376,707,217	81,825,259	264,327,374	722,859,850
Corporations	76,999,179	18,241,105	70,746,522	165,986,806
Foundations	41,308,177	10,798,877	18,941,682	71,048,736
Other	9,249,680	2,904,450	2,039,723	14,193,854
January 1, 2005 - December 31, 2011	504,264,254	113,769,691	356,055,301	974,089,246
By Purpose	UT Knoxville	Agriculture Institute	UT Athletics	Total
Operating	72,100,123	33,151,567	157,074,988	262,326,677
Endowment	116,940,630	9,847,285	12,081,688	138,869,603
Capital Construction	114,887,662	10,007,868	137,275,332	262,170,861
Deferred	200,335,839	60,762,972	49,623,293	310,722,104
January 1, 2005 - December 31, 2011	504,264,254	113,769,691	356,055,301	974,089,246

Source: Office of Advancement Services

**Average Salaries of Full-Time Instructional Faculty
By College and Rank
November 1, 2011**

COLLEGE / SCHOOL	ALL RANKS	PROFESSOR	ASSOCIATE PROFESSOR	ASSISTANT PROFESSOR	INSTRUCTOR	LECTURER
All Colleges	\$84,143	\$114,687	\$82,638	\$70,612	\$57,693	\$42,505
Agricultural Science and Natural Resources	83,178	96,460	74,742	60,557	47,451	41,337
Architecture & Design	76,314	105,572	82,638	65,910	31,883	44,245
Arts and Sciences - Humanities	58,431	87,748	65,676	54,994		35,583
Arts and Sciences - Natural Sciences	89,301	121,707	78,746	70,608		38,700
Arts and Sciences - Social Sciences	71,114	101,389	70,609	60,324		38,057
Business Administration	122,033	166,613	126,061	125,142		69,856
Communication & Information	66,552	102,054	73,280	61,213	55,508	33,357
Education, Health & Human Sciences	75,145	99,373	73,225	61,772	39,825	45,580
Engineering	114,813	141,822	98,017	85,610		62,866
Law	122,918	144,402	100,091			
Nursing	71,795	90,180	81,477	67,525	61,352	
Social Work	87,146	122,489	73,069	59,100		48,960
Space Institute	95,170	102,587	84,177	90,800		
Veterinary Medicine	88,956	104,518	90,025	73,235	62,577	

Source: IRIS

UTK FACT BOOK 2011-12

Financial Data

Median Graduate Assistant Stipends 1988-2011

Year (November 1)	TOTAL ASSISTANTSHIPS		GRADUATE TEACHING ASSOCIATE		GRADUATE TEACHING ASSISTANT		GRADUATE RESEARCH ASSISTANT		GRADUATE ASSISTANT	
	Number of Students	Median Stipend	Number of Students	Median Stipend	Number of Students	Median Stipend	Number of Students	Median Stipend	Number of Students	Median Stipend
1988	1,581	6,773	193	7,120	553	6,847	279	6,891	556	5,870
1989	1,659	7,095	212	7,405	571	7,121	351	7,821	525	5,884
1990	1,755	7,620	227	8,265	550	7,651	407	8,259	571	6,618
1991	1,727	7,697	247	7,701	542	7,721	440	8,180	498	6,577
1992	1,809	7,712	247	7,701	584	7,719	424	8,834	554	6,577
1993	1,881	8,077	276	8,247	606	8,005	445	9,652	554	7,041
1994	1,928	8,805	336	8,923	585	9,006	426	10,144	581	7,470
1995	1,855	8,666	317	8,922	558	8,624	388	9,829	592	7,323
1996	1,786	8,926	320	9,230	554	9,386	388	10,110	524	7,282
1997	1,731	9,028	307	9,231	557	9,434	354	10,161	513	7,455
1998	1,777	9,462	329	9,686	550	9,045	364	11,119	534	7,438
1999	1,780	9,956	316	10,074	591	10,196	347	11,583	526	7,730
2000	1,762	10,347	285	10,299	584	10,425	338	12,191	555	8,027
2001	1,879	11,979	290	12,001	622	11,823	355	12,948	612	8,366
2002	2,113	11,993	298	12,005	636	11,989	511	12,577	668	10,010
2003	2,217	12,224	306	12,310	681	12,240	573	13,016	657	9,791
2004	2,211	12,576	323	12,638	697	12,950	604	13,410	587	9,816
2005	2,202	12,800	298	13,094	714	13,338	623	13,742	567	10,110
2006	2,210	13,409	331	13,963	728	13,940	606	14,629	545	11,005
2007	2,281	13,642	345	13,658	753	14,163	629	14,724	554	10,312
2008	2,281	13,849	350	14,403	820	14,303	606	15,151	505	11,167
2009	2,323	14,013	352	14,267	817	14,271	666	15,350	488	11,574
2010	2,477	14,128	348	14,610	843	14,444	747	15,707	539	11,284
2011	2,498	14,726	365	14,794	848	15,212	767	16,022	518	11,948

Source: IRIS

Note: Stipends are equated to a half-time (20-hour week) academic year salary.

**Student Tuition and Fees by Level
AY 2007-2011**

	2007-2008		2008-2009		2009-2010		2010-2011		2011-2012	
	IN-STATE	OUT-OF-STATE	IN-STATE	OUT-OF-STATE	IN-STATE	OUT-OF-STATE	IN-STATE	OUT-OF-STATE	IN-STATE	OUT-OF-STATE
KNOXVILLE CAMPUS										
UNDERGRADUATE	5,932	18,174	6,250	19,208	6,850	20,946	7,382	22,720	8,396	25,538
GRADUATE	6,720	18,962	7,074	20,032	7,748	21,844	8,362	23,700	9,494	26,636
LAW	11,502	27,762	12,084	29,304	13,118	30,862	14,462	33,206	16,456	35,200
VETERINARY MEDICINE	14,590	38,656	15,348	40,724	18,366	40,834	19,238	42,814	20,576	44,718
SPACE INSTITUTE										
GRADUATE	6,088	18,030	6,442	19,100	7,006	20,802	7,620	22,658	8,512	25,354

Source: Bursar's Office

UTK FACT BOOK 2011-12

Financial Data

	STUDENT RESIDENCE HALLS (Knoxville)			
HALL NAME	Number of Rooms	Number of Beds	Occupancy as of 11-30-11	Percent Occupancy
TOTAL	3,628	7,523	7,243	96.3%
Apartment Residence Hall	320	926	892	96.3%
Clement Hall	364	700	656	93.7%
Gibbs Hall	117	216	190	88.0%
Hess Hall	531	957	896	93.6%
Humes Hall	270	516	514	99.6%
Laurel Hall	316	609	598	98.2%
Massey Hall	301	582	551	94.7%
Morrill Hall	389	754	738	97.9%
North Carrick Hall	256	495	476	96.2%
Reese Hall	270	513	504	98.2%
South Carrick Hall	274	531	522	98.3%
Volunteer Hall	220	724	706	97.5%

Source: Department of University Housing

Note: Greve Hall Excluded

CATALOGED MATERIALS	FY 2007	FY 2008	FY 2009	FY 2010	FY 2011	FY 07-11 % CHANGE
VOLUMES	2,613,299	2,659,245	2,693,819	2,726,834	2,730,123	4.5
TITLES	1,939,116	1,979,005	1,978,978	2,018,763	2,067,271	6.6
NON-PRINT MATERIALS						
Audio	26,053	25,647	26,514	27,710	32,433	24.5
Cartographic	391,117	392,137	372,599	392,787	393,404	0.6
Film/Video	15,378	17,285	17,998	16,798	20,092	30.7
Graphic	121,472	14,017	13,803	13,670	13,281	(89.1)
Microform	2,687,577	2,718,302	2,691,737	2,700,154	13,281	(99.5)
Computer File/CD-ROM	2,985	3,192	3,198	10,870	10,990	268.2
PERIODICALS AND OTHER SERIALS RECEIVED						
Number of Titles	41,243	46,555	53,759	57,377	63,269	53.4
EXPENDITURES	16,784,653	17,395,736	17,572,277	17,123,902	20,493,417	22.1

Source: Office of the Dean of Libraries

CATALOGED MATERIALS	FY 2007	FY 2008	FY 2009	FY 2010	FY 2011	FY 07-11 % CHANGE
VOLUMES AND EQUIVALENTS	571,108	579,184	590,896	595,105	619,273	8.4
TITLES	116,828	124,369	128,571	129,655	152,631	30.6
NON-PRINT MATERIALS						
Non-print Titles	44,133	44,972	45,006	45,021	45,043	2.1
Microfilm Reels	1,192	1,222	1,222	1,222	1,222	2.5
Microfiche Units	1,393,679	1,453,405	1,486,121	1,502,024	1,514,868	8.7
Microform Equivalent Volumes	238,497	243,549	247,686	249,748	252,478	5.9
EXPENDITURES	2,374,258	2,975,451	2,726,252	2,242,466	2,175,432	(8.4)

Source: College of Law Library

CATALOGED MATERIALS	FY 2007	FY 2008	FY 2009	FY 2010	FY 2011	FY 07-11 % CHANGE
VOLUMES	77,086	66,595	64,116	64,218	66,647	(13.5)
COLLECTIONS						
Bound Volumes	25,563	25,705	25,746	25,772	25,837	1.1
Technical Reports	51,523	40,890	38,420	38,420	38,420	(25.4)
NON-PRINT MATERIALS						
Film/Video	83	83	83	83	83	0.0
Microform	213,552	213,562	213,562	213,562	213,562	0.0
Computer File	91	91	91	91	91	0.0
Other Audio/Visual	0	0	0	0	0	0.0
PERIODICALS AND OTHER SERIALS RECEIVED						
Number of Titles	131	139	14	113	113	(13.7)
EXPENDITURES	225,127	268,393	141,687	127,568	127,568	(43.3)

Source: UTSI Library

	Web Address
Library	
University Libraries George F. Devine Music Library Webster Pendergrass Agriculture-Veterinary Medicine Library Special Collections Library Social Work Library	http://www.lib.utk.edu/ http://www.lib.utk.edu/music/ http://www.lib.utk.edu/agvet/ http://www.lib.utk.edu/spcoll/ http://www.lib.utk.edu/swn/
Center	
Howard H. Baker, Jr. Center for Public Policy at The University of Tennessee, Knoxville MPA: Modern Political Archives	http://bakercenter.utk.edu/ http://mpa.utk.edu/

Source: Office of the Dean of Libraries

**One Year Retention Rates
First-Time Full-Time Freshmen
Fall Cohorts 1990-2010**

Enrollment Year	TOTAL		MEN		WOMEN		BLACK		WHITE		OTHER	
	Number	Rate	Number	Rate	Number	Rate	Number	Rate	Number	Rate	Number	Rate
1990	3,336	79.5	1,706	78.5	1,630	80.6	239	81.2	3,006	79.1	91	87.9
1991	2,986	81.5	1,540	80.7	1,446	82.4	217	80.7	2,668	81.4	101	86.1
1992	3,136	80.0	1,584	79.3	1,552	80.9	209	78.5	2,815	80.0	112	83.9
1993	2,799	78.6	1,391	77.3	1,408	79.8	175	78.9	2,521	78.4	103	81.6
1994	2,850	75.9	1,470	74.5	1,380	77.4	144	77.1	2,604	75.8	102	75.5
1995	3,427	76.8	1,639	74.8	1,788	78.6	153	83.7	3,141	76.2	133	84.2
1996	3,637	76.7	1,795	74.4	1,842	78.9	192	79.7	3,305	76.4	140	78.6
1997	3,823	78.1	1,882	76.7	1,941	79.4	243	84.0	3,408	77.8	172	76.2
1998	3,747	78.7	1,791	76.7	1,956	80.6	273	78.0	3,336	79.0	138	73.2
1999	4,099	75.4	1,931	71.7	2,168	78.7	328	72.6	3,607	75.8	164	74.4
2000	3,794	78.3	1,840	76.3	1,954	80.3	268	81.5	3,364	77.7	162	85.2
2001	3,898	75.5	1,914	72.1	1,984	78.8	190	75.1	3,405	75.7	203	69.0
2002	3,638	77.8	1,761	76.7	1,877	78.8	321	83.5	3,115	77.5	202	73.3
2003	3,529	78.0	1,721	76.7	1,808	79.3	319	80.3	3,038	77.6	172	82.0
2004	4,395	79.6	2,106	77.5	2,289	81.6	440	81.8	3,726	79.5	229	76.9
2005	4,243	81.7	2,009	81.1	2,234	82.3	444	81.8	3,530	82.0	269	78.4
2006	4,219	84.0	2,050	82.1	2,169	85.7	417	80.3	3,556	84.7	246	79.3
2007	4,331	83.6	2,116	83.0	2,215	84.2	391	78.8	3,656	84.2	284	82.0
2008	4,200	83.8	2,083	82.3	2,117	85.3	305	79.7	3,652	84.3	243	81.9
2009	3,697	86.2	1,867	85.2	1,830	87.3	341	83.9	2,994	86.9	362	83.1
2010	4,200	84.5	2,137	83.5	2,063	85.6	325	82.5	3,431	84.8	444	83.6

Source: Student Information System

**Four-Year Graduation Rates
First-Time Full-Time Freshmen
Fall Cohorts 1987-2007**

Enrollment Year	TOTAL		MEN		WOMEN		BLACK		WHITE		OTHER	
	Number	Rate	Number	Rate	Number	Rate	Number	Rate	Number	Rate	Number	Rate
1987	3,683	21.4	1,886	14.5	1,797	28.6	181	7.7	3,437	22.0	65	26.2
1988	3,708	22.8	1,959	16.5	1,749	29.8	192	10.4	3,462	23.5	54	22.2
1989	3,296	24.7	1,696	19.6	1,600	30.1	185	8.7	3,045	25.6	66	30.3
1990	3,336	23.6	1,706	17.4	1,630	30.2	239	12.1	3,006	24.4	91	27.5
1991	2,986	25.1	1,540	17.3	1,446	33.5	217	21.2	2,668	25.1	101	34.7
1992	3,136	22.6	1,584	16.8	1,552	28.6	209	13.9	2,815	23.2	112	24.1
1993	2,799	24.1	1,391	17.3	1,408	30.8	175	15.4	2,521	24.7	103	23.3
1994	2,850	23.6	1,470	15.5	1,380	32.3	144	12.5	2,604	24.4	102	18.6
1995	3,427	26.8	1,639	20.2	1,788	32.9	153	19.0	3,141	27.0	133	31.6
1996	3,637	28.4	1,795	19.9	1,842	36.8	192	17.7	3,305	29.0	140	30.7
1997	3,823	27.5	1,882	19.3	1,941	35.4	243	20.6	3,408	28.0	172	26.2
1998	3,747	26.7	1,791	16.7	1,956	35.9	273	18.7	3,336	27.6	138	21.7
1999	4,099	28.7	1,931	18.9	2,168	37.4	328	24.7	3,607	29.1	164	26.2
2000	3,794	30.6	1,840	22.3	1,954	38.4	268	28.0	3,364	30.5	162	37.0
2001	3,898	29.4	1,914	21.2	1,984	37.4	290	20.7	3,405	30.4	203	25.6
2002	3,636	30.0	1,759	21.0	1,877	38.4	321	26.2	3,113	30.8	202	23.3
2003	3,525	31.2	1,719	23.2	1,806	38.9	319	19.1	3,034	32.6	172	30.2
2004	4,394	30.6	2,105	22.7	2,289	37.8	440	23.0	3,726	31.6	228	28.5
2005	4,241	33.7	2,009	24.9	2,232	41.6	444	27.3	3,529	34.6	268	32.1
2006	4,219	35.7	2,050	26.8	2,169	44.0	417	26.6	3,556	37.0	246	32.1
2007	4,331	36.7	2,116	29.6	2,215	43.4	391	25.4	3,656	36.6	284	37.9

Source: Student Information System and Academic Inventory

**Five-Year Graduation Rates
First-Time Full-Time Freshmen
Fall Cohorts 1986-2006**

Enrollment Year	TOTAL		MEN		WOMEN		BLACK		WHITE		OTHER	
	Number	Rate	Number	Rate	Number	Rate	Number	Rate	Number	Rate	Number	Rate
1986	3,503	45.0	1,811	41.7	1,692	48.5	205	32.2	3,246	45.9	52	40.4
1987	3,683	45.3	1,886	41.1	1,797	49.6	181	30.9	3,437	45.9	65	53.8
1988	3,708	49.1	1,959	44.1	1,749	54.7	192	36.5	3,462	49.8	54	46.3
1989	3,296	48.4	1,696	44.7	1,600	52.3	185	34.1	3,045	49.2	66	53.0
1990	3,336	48.5	1,706	44.1	1,630	53.1	239	33.9	3,006	49.5	91	55.0
1991	2,986	48.9	1,540	42.3	1,446	56.0	217	39.2	2,668	49.7	101	49.5
1992	3,136	48.4	1,584	44.6	1,552	52.3	209	34.9	2,815	49.4	112	48.2
1993	2,799	49.7	1,391	45.9	1,408	53.4	175	35.4	2,521	50.6	103	51.5
1994	2,850	50.7	1,470	44.6	1,380	54.6	144	36.1	2,604	50.7	102	34.3
1995	3,427	52.4	1,639	46.3	1,788	58.1	153	44.4	3,141	52.6	133	58.6
1996	3,637	51.8	1,795	45.7	1,842	57.8	192	39.1	3,305	52.4	140	55.0
1997	3,823	53.1	1,882	47.0	1,941	59.1	243	47.7	3,408	53.8	172	47.1
1998	3,747	53.3	1,491	46.0	1,956	60.0	273	45.4	3,336	54.0	138	52.2
1999	4,099	52.1	1,931	45.9	2,168	57.7	328	47.9	3,607	52.5	167	52.4
2000	3,794	54.8	1,840	49.9	1,954	59.4	268	50.4	3,364	54.8	162	61.1
2001	3,896	53.1	1,913	46.1	1,983	59.8	290	43.1	3,403	54.3	203	46.8
2002	3,636	54.7	1,759	49.5	1,877	59.7	321	52.3	3,113	55.3	202	49.0
2003	3,525	55.5	1,719	50.9	1,806	59.8	319	47.3	3,034	56.6	172	50.6
2004	4,394	55.8	2,105	50.8	2,289	60.3	440	48.4	3,726	57.1	228	47.6
2005	4,241	58.5	2,009	53.7	2,232	62.8	444	50.5	3,529	59.7	268	55.2
2006	4,219	61.5	2,050	57.1	2,169	65.6	417	48.4	3,556	63.4	246	55.7

Source: Student Information System and Academic Inventory

**Six-Year Graduation Rates
First-Time Full-Time Freshmen
Fall Cohorts 1985-2005**

Enrollment Year	Total		Men		Women		Black		White		Other	
	Number	Rate	Number	Rate	Number	Rate	Number	Rate	Number	Rate	Number	Rate
1985	3,299	53.2	1,694	52.0	1,605	54.5	191	36.1	3,055	54.2	53	56.6
1986	3,503	51.0	1,811	48.8	1,692	53.3	205	42.0	3,246	51.7	52	42.3
1987	3,683	51.8	1,886	49.2	1,797	54.6	181	42.5	3,437	52.1	65	63.1
1988	3,708	56.3	1,959	52.8	1,749	60.2	192	46.4	3,462	56.9	54	51.9
1989	3,296	54.9	1,696	53.1	1,600	56.8	185	42.7	3,045	55.5	66	62.1
1990	3,336	54.7	1,706	52.2	1,630	57.3	239	41.4	3,006	55.7	91	58.2
1991	2,986	56.2	1,540	51.7	1,446	60.9	217	46.5	2,668	56.9	101	58.4
1992	3,136	55.5	1,584	54.2	1,552	56.9	209	44.0	2,815	56.5	112	53.6
1993	2,799	56.9	1,391	54.9	1,408	58.9	175	45.1	2,521	57.4	103	64.1
1994	2,850	55.2	1,470	52.1	1,380	58.4	144	43.0	2,604	56.2	102	46.6
1995	3,427	58.7	1,639	54.1	1,788	63.0	153	52.9	3,141	58.8	133	62.4
1996	3,637	57.8	1,795	53.3	1,842	62.3	192	46.3	3,305	58.4	140	55.4
1997	3,823	58.7	1,882	54.1	1,941	63.2	243	53.9	2,408	59.2	172	57.0
1998	3,747	59.0	1,491	53.1	1,956	64.3	273	53.5	3,336	59.4	138	58.7
1999	4,099	57.2	1,931	52.4	2,168	61.4	328	54.0	3,607	57.5	164	57.3
2000	3,794	60.1	1,840	56.8	1,954	63.2	268	58.2	3,364	59.9	162	66.7
2001	3,896	57.8	1,913	52.2	1,983	61.6	290	46.4	3,403	58.9	203	55.2
2002	3,636	59.8	1,759	56.3	1,877	63.1	321	58.3	3,113	60.1	202	57.4
2003	3,525	60.6	1,719	57.6	1,806	63.4	319	54.9	3,034	61.3	172	57.6
2004	4,394	60.5	2,105	57.3	2,289	63.3	440	55.5	3,726	61.5	228	53.3
2005	4,243	63.2	2,009	59.8	2,234	66.2	444	55.9	3,530	64.3	269	60.4

Source: Student Information System and Academic Inventory

**Graduation Rates
First-Time Full-Time Freshmen
Fall Cohorts 1987-2007**

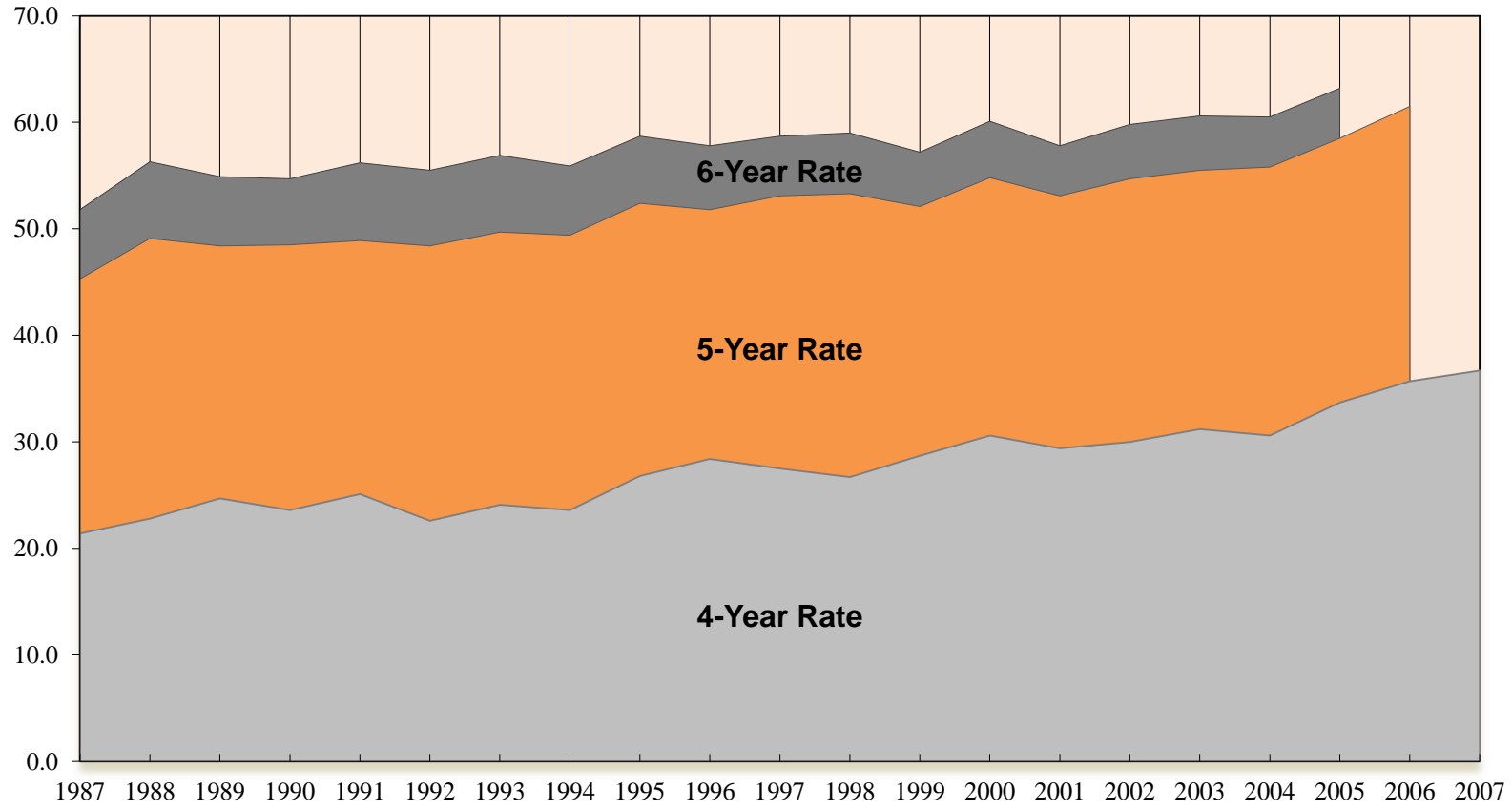

Source: Student Information System and Academic Inventory

UTK FACT BOOK 2011-12

Outcomes Data