

# PREFACE

## University of Tennessee, Knoxville

### Fact Book

Welcome to the **2010-2011** edition of the **Fact Book** for the University of Tennessee, Knoxville.

Our online Fact Book is made available to provide official information about the university including student demographics, enrollment, graduation data, faculty and staff demographics, financial data, and facilities. The 2010-2011 Fact Book data reflect inclusive figures for the University of Tennessee, Knoxville, the Institute of Agriculture, and the Space Institute. Past years' presentations of the Fact Book reflect figures for the programs in Knoxville, Memphis, and Tullahoma, as well as the Institute for Public Service and the Institute of Agriculture. We are pleased to make this rich source of university information available and hope you will find it useful. If you need information not found in the Fact Book, please contact the Office of Institutional Research and Assessment at (865) 974-4373, [oir@utk.edu](mailto:oir@utk.edu), or 915 Volunteer Boulevard, 2538 Dunford Hall, Knoxville, TN 37996-4060.

Donald Cunningham, Interim Director  
Tracey Randolph, Fact Book Editor  
Olivia Halic, Fact Book Editor  
Office of Institutional Research and Assessment

# CONTENTS

## Introduction

|               |   |
|---------------|---|
| Preface ..... | i |
|---------------|---|

## Student Data

|   |    |
|---|----|
| Headcount Enrollment by Full-Time/Part-Time, Level, Gender, and Race .....                      | 1  |
| Full-Time Equivalent Enrollment by Full-Time/Part-Time, Level, Gender, and Race .....           | 2  |
| Headcount Enrollment by Level, College, Race, and Gender .....                                  | 3  |
| Headcount Enrollment by Age, Level, and Gender .....  | 4  |
| First-Time Freshmen Headcount Enrollment by College, Race, and Gender .....                     | 5  |
| Top 10 Enrollment Feeders by Tennessee County, State, and Country .....                         | 6  |
| Undergraduate Transfer Headcount Enrollment by College, Race, and Gender .....                  | 7  |
| Undergraduate Transfer Headcount Enrollment, Top Ten Feeder Institutions .....                  | 8  |
| First-Time Graduate and Professional Headcount Enrollment by College, Race, and Gender .....    | 9  |
| Distribution of Student Credit Hour Loads .....   | 10 |
| Headcount Enrollment by Race and Gender .....   | 11 |
| Undergraduate Headcount Enrollment by Race and Gender .....                                     | 12 |
| Graduate Headcount Enrollment by Race and Gender .....  | 13 |
| Total Headcount Enrollment by Level, Full-Time and Part-Time .....                              | 14 |
| Applied, Admitted, and Enrolled Freshmen .....  | 15 |
| Average Test Score, High School GPA, and Class Ranking for First-Time Freshmen .....            | 16 |
| Average Equivalent ACT Scores, High School GPA, and Class Ranking for First-Time Freshmen ..... | 17 |
| Applied, Admitted, and Enrolled Undergraduate Transfer Students .....                           | 18 |
| Student Credit Hours by Level, College, and Term .....  | 19 |

## Faculty/Staff Data

|   |    |
|---|----|
| Full-Time Instructional Faculty by College, Appointment Type, Tenure Status, and Rank ..... | 20 |
| Full-Time Instructional Faculty by College, Gender, Highest Degree Held, and Race .....     | 21 |
| Age and Length of Service of Full-Time Instructional Faculty .....                          | 22 |
| Tenured and Non-Tenured Full-Time Instructional Faculty - Total .....                       | 23 |
| Tenured and Non-Tenured Full-Time Instructional Faculty - Knoxville .....                   | 24 |
| Distribution of Employees by EEO Category - Demographics .....                              | 25 |
| Distribution of Employees by EEO Category - Budget Entity .....                             | 26 |
| Distribution of Employees by EEO Category and Education Level .....                         | 27 |
| Chairs of Excellence .....  | 28 |

## Financial Data

|   |    |
|---|----|
| Unrestricted Expenditures and Transfers by Budgetary Function with Percent Distribution of Expenditures ..... | 29 |
|---|----|

|   |       |
|---|-------|
| Unrestricted Current Revenue by Budgetary Function and Revenue Dollars per Full-Time Equivalent Student ..... | 30    |
| The Campaign for Tennessee .....  | 31-33 |
| Average Salaries of Full-Time Instructional Faculty by College and Rank.....                                  | 34    |
| Median Graduate Assistant Stipends.....   | 35    |
| Student Tuition by Level .....  | 36    |

**Facilities Data**

|   |    |
|---|----|
| Number and Percent of Occupancy for Student Residence Halls, and Married/Graduate Student Housing ..... | 37 |
| Main Library Holdings and Expenditures .....  | 38 |
| Law Library Holdings and Expenditures.....  | 39 |
| Space Institute Library Holdings and Expenditures .....   | 40 |
| UT Knoxville Campus Libraries and Centers .....   | 41 |

**Outcomes Data**

|   |       |
|---|-------|
| One Year Retention Rates, First-Time Full-Time Freshmen .....   | 42    |
| Four Year Graduation Rates, First-Time Full-Time Freshmen ..... | 43    |
| Five Year Graduation Rates, First-Time Full-Time Freshmen.....  | 44    |
| Six Year Graduation Rates, First-Time Full-Time Freshmen .....  | 45    |
| Graduation Rates, First-Time Full-Time Freshmen .....           | 46    |
| Summary of Degrees Conferred by Discipline.....                 | 47    |
| Summary of Degrees Conferred by Level .....                     | 48    |
| Degrees Awarded by Major.....                                   | 49-57 |

**Headcount Enrollment**  
**By Full-Time/Part-Time, Level, Gender, and Race**  
**Fall 2010**

|                                    | Total         | GENDER        |               | RACE (IPEDS Categories) |            |              |            |               |              |              |
|------------------------------------|---------------|---------------|---------------|-------------------------|------------|--------------|------------|---------------|--------------|--------------|
|                                    |               | Men           | Women         | Am. Indian              | Asian      | Black        | Hispanic   | White         | Not Reported | Non-Resident |
| <b>TOTAL ENROLLMENT</b>            | <b>27,523</b> | <b>14,038</b> | <b>13,485</b> | <b>268</b>              | <b>774</b> | <b>1,999</b> | <b>590</b> | <b>22,355</b> | <b>374</b>   | <b>1,163</b> |
| Full-Time                          | 24,283        | 12,461        | 11,822        | 236                     | 710        | 1,804        | 533        | 19,880        | 317          | 803          |
| Part-Time                          | 3,240         | 1,577         | 1,663         | 32                      | 64         | 195          | 57         | 2,475         | 57           | 360          |
| <b>TOTAL UNDERGRADUATE</b>         | <b>21,308</b> | <b>11,108</b> | <b>10,200</b> | <b>224</b>              | <b>642</b> | <b>1,631</b> | <b>481</b> | <b>17,817</b> | <b>221</b>   | <b>292</b>   |
| Full-Time                          | 20,116        | 10,500        | 9,616         | 208                     | 604        | 1,546        | 452        | 16,831        | 204          | 271          |
| Part-Time                          | 1,192         | 608           | 584           | 16                      | 38         | 85           | 29         | 986           | 17           | 21           |
| <b>First-Time Freshmen</b>         | <b>4,214</b>  | <b>2,145</b>  | <b>2,069</b>  | <b>66</b>               | <b>168</b> | <b>356</b>   | <b>119</b> | <b>3,426</b>  | <b>38</b>    | <b>41</b>    |
| Full-Time                          | 4,199         | 2,137         | 2,062         | 66                      | 168        | 354          | 118        | 3,414         | 38           | 41           |
| Part-Time                          | 15            | 8             | 7             | 0                       | 0          | 2            | 1          | 12            | 0            | 0            |
| <b>Other Freshmen</b>              | <b>1,223</b>  | <b>703</b>    | <b>520</b>    | <b>30</b>               | <b>29</b>  | <b>155</b>   | <b>35</b>  | <b>933</b>    | <b>19</b>    | <b>22</b>    |
| Full-Time                          | 1,190         | 688           | 502           | 29                      | 28         | 155          | 33         | 904           | 19           | 22           |
| Part-Time                          | 33            | 15            | 18            | 1                       | 1          | 0            | 2          | 29            | 0            | 0            |
| <b>Sophomore</b>                   | <b>4,419</b>  | <b>2,349</b>  | <b>2,070</b>  | <b>43</b>               | <b>123</b> | <b>370</b>   | <b>100</b> | <b>3,679</b>  | <b>41</b>    | <b>63</b>    |
| Full-Time                          | 4,291         | 2,278         | 2,013         | 40                      | 120        | 363          | 96         | 3,571         | 39           | 62           |
| Part-Time                          | 128           | 71            | 57            | 3                       | 3          | 7            | 4          | 108           | 2            | 1            |
| <b>Junior</b>                      | <b>4,832</b>  | <b>2,437</b>  | <b>2,395</b>  | <b>38</b>               | <b>120</b> | <b>308</b>   | <b>97</b>  | <b>4,158</b>  | <b>59</b>    | <b>52</b>    |
| Full-Time                          | 4,636         | 2,341         | 2,295         | 36                      | 112        | 299          | 90         | 3,994         | 56           | 49           |
| Part-Time                          | 196           | 96            | 100           | 2                       | 8          | 9            | 7          | 164           | 3            | 3            |
| <b>Senior</b>                      | <b>6,369</b>  | <b>3,360</b>  | <b>3,009</b>  | <b>41</b>               | <b>191</b> | <b>431</b>   | <b>122</b> | <b>5,459</b>  | <b>56</b>    | <b>69</b>    |
| Full-Time                          | 5,723         | 3,016         | 2,707         | 36                      | 175        | 374          | 115        | 4,913         | 51           | 59           |
| Part-Time                          | 646           | 344           | 302           | 5                       | 16         | 57           | 7          | 546           | 5            | 10           |
| <b>Other Undergraduate</b>         | <b>251</b>    | <b>114</b>    | <b>137</b>    | <b>6</b>                | <b>11</b>  | <b>11</b>    | <b>8</b>   | <b>162</b>    | <b>8</b>     | <b>45</b>    |
| Full-Time                          | 77            | 40            | 37            | 1                       | 1          | 1            | 0          | 35            | 1            | 38           |
| Part-Time                          | 174           | 74            | 100           | 5                       | 10         | 10           | 8          | 127           | 7            | 7            |
| <b>TOTAL GRADUATE/PROFESSIONAL</b> | <b>6,215</b>  | <b>2,930</b>  | <b>3,285</b>  | <b>44</b>               | <b>132</b> | <b>368</b>   | <b>109</b> | <b>4,538</b>  | <b>153</b>   | <b>871</b>   |
| Full-Time                          | 4,167         | 1,961         | 2,206         | 28                      | 106        | 258          | 81         | 3,049         | 113          | 532          |
| Part-Time                          | 2,048         | 969           | 1,079         | 16                      | 26         | 110          | 28         | 1,489         | 40           | 339          |
| <b>Knoxville</b>                   | <b>5,717</b>  | <b>2,731</b>  | <b>2,986</b>  | <b>43</b>               | <b>120</b> | <b>357</b>   | <b>98</b>  | <b>4,117</b>  | <b>131</b>   | <b>851</b>   |
| Full-Time                          | 3,778         | 1,855         | 1,923         | 27                      | 98         | 254          | 71         | 2,721         | 93           | 514          |
| Part-Time                          | 1,939         | 876           | 1,063         | 16                      | 22         | 103          | 27         | 1,396         | 38           | 337          |
| <b>Space Institute</b>             | <b>162</b>    | <b>138</b>    | <b>24</b>     | <b>1</b>                | <b>6</b>   | <b>7</b>     | <b>1</b>   | <b>124</b>    | <b>3</b>     | <b>20</b>    |
| Full-Time                          | 53            | 45            | 8             | 1                       | 2          | 0            | 0          | 31            | 1            | 18           |
| Part-Time                          | 109           | 93            | 16            | 0                       | 4          | 7            | 1          | 93            | 2            | 2            |
| <b>Veterinary Medicine</b>         | <b>336</b>    | <b>61</b>     | <b>275</b>    | <b>0</b>                | <b>6</b>   | <b>4</b>     | <b>10</b>  | <b>297</b>    | <b>19</b>    | <b>0</b>     |
| Full-Time                          | 336           | 61            | 275           | 0                       | 6          | 4            | 10         | 297           | 19           | 0            |
| Part-time                          | 0             | 0             | 0             | 0                       | 0          | 0            | 0          | 0             | 0            | 0            |

Source: Student Information System

Note: Students enrolled at both UTK and Space Institute are counted at Knoxville only.

**Full-Time Equivalent Enrollment  
By Full-Time/Part-Time, Level, Gender, and Race  
Fall 2010**

|                                    | Total           | GENDER          |                 | RACE (IPEDS Categories) |              |                |              |                 |              |              |
|------------------------------------|-----------------|-----------------|-----------------|-------------------------|--------------|----------------|--------------|-----------------|--------------|--------------|
|                                    |                 | Men             | Women           | Am. Indian              | Asian        | Black          | Hispanic     | White           | Not Reported | Non-Resident |
| <b>TOTAL ENROLLMENT</b>            | <b>25,369.7</b> | <b>12,891.5</b> | <b>12,478.2</b> | <b>246.7</b>            | <b>721.9</b> | <b>1,877.6</b> | <b>561.2</b> | <b>20,659.0</b> | <b>351.2</b> | <b>925.2</b> |
| Full-Time                          | 23,959.6        | 12,202.9        | 11,756.7        | 233.0                   | 693.0        | 1,789.2        | 535.0        | 19,594.9        | 327.8        | 759.8        |
| Part-Time                          | 1,410.1         | 688.6           | 721.5           | 13.7                    | 28.9         | 88.4           | 26.2         | 1,064.1         | 23.4         | 165.4        |
| <b>TOTAL UNDERGRADUATE</b>         | <b>20,236.9</b> | <b>10,517.8</b> | <b>9,719.1</b>  | <b>208.9</b>            | <b>597.7</b> | <b>1,554.1</b> | <b>461.5</b> | <b>16,902.3</b> | <b>208.0</b> | <b>277.3</b> |
| Full-Time                          | 19,681.6        | 10,224.6        | 9,457.0         | 202.0                   | 579.2        | 1,513.2        | 447.3        | 16,444.4        | 201.0        | 267.5        |
| Part-Time                          | 555.3           | 293.2           | 262.1           | 6.9                     | 18.5         | 40.9           | 14.2         | 457.9           | 7.0          | 9.8          |
| <b>First-Time Freshmen</b>         | <b>4,127.1</b>  | <b>2,098.0</b>  | <b>2,029.1</b>  | <b>65.4</b>             | <b>169.5</b> | <b>348.1</b>   | <b>118.2</b> | <b>3,346.3</b>  | <b>37.2</b>  | <b>42.5</b>  |
| Full-Time                          | 4,118.5         | 2,093.0         | 2,025.5         | 65.4                    | 169.5        | 346.7          | 117.5        | 3,339.8         | 37.2         | 42.5         |
| Part-Time                          | 8.6             | 5.0             | 3.6             | 0.0                     | 0.0          | 1.4            | 0.7          | 6.5             | 0.0          | 0.0          |
| <b>Other Freshmen</b>              | <b>1,164.8</b>  | <b>668.8</b>    | <b>496.0</b>    | <b>28.3</b>             | <b>28.2</b>  | <b>150.7</b>   | <b>34.2</b>  | <b>882.8</b>    | <b>18.7</b>  | <b>21.9</b>  |
| Full-Time                          | 1,149.1         | 660.5           | 488.6           | 28.1                    | 27.5         | 150.7          | 33.1         | 869.1           | 18.7         | 21.9         |
| Part-Time                          | 15.7            | 8.3             | 7.4             | 0.2                     | 0.7          | 0.0            | 1.1          | 13.7            | 0.0          | 0.0          |
| <b>Sophomore</b>                   | <b>4,291.7</b>  | <b>2,262.1</b>  | <b>2,029.6</b>  | <b>40.6</b>             | <b>122.0</b> | <b>357.0</b>   | <b>97.0</b>  | <b>3,571.9</b>  | <b>40.4</b>  | <b>62.8</b>  |
| Full-Time                          | 4,222.1         | 2,222.8         | 1,999.3         | 39.1                    | 120.5        | 352.9          | 94.9         | 3,513.4         | 39.2         | 62.1         |
| Part-Time                          | 69.6            | 39.3            | 30.3            | 1.5                     | 1.5          | 4.1            | 2.1          | 58.5            | 1.2          | 0.7          |
| <b>Junior</b>                      | <b>4,675.7</b>  | <b>2,346.5</b>  | <b>2,329.2</b>  | <b>35.9</b>             | <b>118.4</b> | <b>301.3</b>   | <b>93.3</b>  | <b>4,020.4</b>  | <b>55.9</b>  | <b>50.4</b>  |
| Full-Time                          | 4,571.6         | 2,293.1         | 2,278.5         | 34.5                    | 113.4        | 296.8          | 89.1         | 3,933.9         | 54.5         | 49.4         |
| Part-Time                          | 104.1           | 53.4            | 50.7            | 1.4                     | 5.0          | 4.5            | 4.2          | 86.5            | 1.4          | 1.0          |
| <b>Senior</b>                      | <b>5,848.9</b>  | <b>3,079.6</b>  | <b>2,769.3</b>  | <b>36.1</b>             | <b>155.0</b> | <b>391.6</b>   | <b>115.4</b> | <b>5,007.2</b>  | <b>53.1</b>  | <b>63.5</b>  |
| Full-Time                          | 5,551.0         | 2,919.1         | 2,631.9         | 34.0                    | 147.5        | 365.1          | 112.7        | 4,756.1         | 50.6         | 57.9         |
| Part-Time                          | 297.9           | 160.5           | 137.4           | 2.1                     | 7.5          | 26.5           | 2.7          | 251.1           | 2.5          | 5.6          |
| <b>Other Undergraduate</b>         | <b>128.7</b>    | <b>62.8</b>     | <b>65.9</b>     | <b>2.6</b>              | <b>4.6</b>   | <b>5.4</b>     | <b>3.4</b>   | <b>73.7</b>     | <b>2.7</b>   | <b>36.2</b>  |
| Full-Time                          | 69.3            | 36.1            | 33.2            | 0.9                     | 0.8          | 1.0            | 0.0          | 32.1            | 0.8          | 33.7         |
| Part-Time                          | 59.4            | 26.7            | 32.7            | 1.7                     | 3.8          | 4.4            | 3.4          | 41.6            | 1.9          | 2.5          |
| <b>TOTAL GRADUATE/PROFESSIONAL</b> | <b>5,132.8</b>  | <b>2,373.7</b>  | <b>2,759.1</b>  | <b>37.8</b>             | <b>124.2</b> | <b>323.5</b>   | <b>99.7</b>  | <b>3,756.7</b>  | <b>143.2</b> | <b>647.9</b> |
| Full-Time                          | 4,278.0         | 1,978.3         | 2,299.7         | 31.0                    | 113.8        | 276.0          | 87.7         | 3,150.5         | 126.8        | 492.3        |
| Part-Time                          | 854.8           | 395.4           | 459.4           | 6.8                     | 10.4         | 47.5           | 12.0         | 606.2           | 16.4         | 155.6        |
| <b>Knoxville</b>                   | <b>4,546.3</b>  | <b>2,215.7</b>  | <b>2,330.6</b>  | <b>37.0</b>             | <b>111.7</b> | <b>315.0</b>   | <b>85.0</b>  | <b>3,251.9</b>  | <b>113.6</b> | <b>632.3</b> |
| Full-Time                          | 3,723.9         | 1,848.1         | 1,875.8         | 30.2                    | 102.6        | 269.3          | 73.3         | 2,673.6         | 97.8         | 477.2        |
| Part-Time                          | 822.4           | 367.6           | 454.8           | 6.8                     | 9.1          | 45.7           | 11.7         | 578.3           | 15.8         | 155.1        |
| <b>Space Institute</b>             | <b>77.0</b>     | <b>66.3</b>     | <b>10.7</b>     | <b>0.8</b>              | <b>3.1</b>   | <b>1.8</b>     | <b>0.3</b>   | <b>54.0</b>     | <b>1.4</b>   | <b>15.6</b>  |
| Full-time                          | 44.6            | 38.5            | 6.1             | 0.8                     | 1.8          | 0.0            | 0.0          | 26.1            | 0.8          | 15.1         |
| Part-time                          | 32.4            | 27.8            | 4.6             | 0.0                     | 1.3          | 1.8            | 0.3          | 27.9            | 0.6          | 0.5          |
| <b>Veterinary Medicine</b>         | <b>509.5</b>    | <b>91.7</b>     | <b>417.8</b>    | <b>0.0</b>              | <b>9.4</b>   | <b>6.7</b>     | <b>14.4</b>  | <b>450.8</b>    | <b>28.2</b>  | <b>0.0</b>   |
| Full-Time                          | 509.5           | 91.7            | 417.8           | 0.0                     | 9.4          | 6.7            | 14.4         | 450.8           | 28.2         | 0.0          |
| Part-Time                          | 0.0             | 0.0             | 0.0             | 0.0                     | 0.0          | 0.0            | 0.0          | 0.0             | 0.0          | 0.0          |

Source: Student Information System

Note: Students enrolled at both UTK and Space Institute are counted at Knoxville only.

**Headcount Enrollment  
By Level, College, Race, and Gender  
Fall 2010**

|   | TOTAL         |               |               | AMERICAN INDIAN |            |            | ASIAN        |            |            | BLACK        |            |              | HISPANIC   |            |            | WHITE         |               |               | NOT REPORTED |            |            |
|---|---------------|---------------|---------------|-----------------|------------|------------|--------------|------------|------------|--------------|------------|--------------|------------|------------|------------|---------------|---------------|---------------|--------------|------------|------------|
|   | TOTAL         | MEN           | WOMEN         | TOTAL           | MEN        | WOMEN      | TOTAL        | MEN        | WOMEN      | TOTAL        | MEN        | WOMEN        | TOTAL      | MEN        | WOMEN      | TOTAL         | MEN           | WOMEN         | TOTAL        | MEN        | WOMEN      |
| <b>UNIVERSITY TOTAL</b>                   | <b>27,523</b> | <b>14,038</b> | <b>13,485</b> | <b>269</b>      | <b>138</b> | <b>131</b> | <b>1,497</b> | <b>827</b> | <b>670</b> | <b>2,073</b> | <b>871</b> | <b>1,202</b> | <b>644</b> | <b>324</b> | <b>320</b> | <b>22,566</b> | <b>11,639</b> | <b>10,927</b> | <b>474</b>   | <b>239</b> | <b>235</b> |
| <b>Knoxville Total</b>                    | 27,025        | 13,839        | 13,186        | 268             | 137        | 131        | 1,478        | 814        | 664        | 2,060        | 864        | 1,196        | 633        | 322        | 311        | 22,137        | 11,473        | 10,664        | 449          | 229        | 220        |
| <b>UNDERGRADUATE TOTAL</b>                | <b>21,308</b> | <b>11,108</b> | <b>10,200</b> | <b>224</b>      | <b>118</b> | <b>106</b> | <b>765</b>   | <b>408</b> | <b>357</b> | <b>1,661</b> | <b>727</b> | <b>934</b>   | <b>506</b> | <b>255</b> | <b>251</b> | <b>17,887</b> | <b>9,456</b>  | <b>8,431</b>  | <b>265</b>   | <b>144</b> | <b>121</b> |
| <b>Knoxville</b>                          | 21,308        | 11,108        | 10,200        | 224             | 118        | 106        | 765          | 408        | 357        | 1,661        | 727        | 934          | 506        | 255        | 251        | 17,887        | 9,456         | 8,431         | 265          | 144        | 121        |
| Agricultural Sciences & Natural Resources | 1,009         | 497           | 512           | 13              | 7          | 6          | 14           | 8          | 6          | 58           | 16         | 42           | 17         | 6          | 11         | 898           | 453           | 445           | 9            | 7          | 2          |
| Architecture & Design                     | 389           | 200           | 189           | 5               | 2          | 3          | 19           | 8          | 11         | 19           | 9          | 10           | 12         | 5          | 7          | 333           | 175           | 158           | 1            | 1          | 0          |
| Arts & Sciences                           | 7,691         | 3,497         | 4,194         | 98              | 38         | 60         | 282          | 133        | 149        | 661          | 243        | 418          | 192        | 81         | 111        | 6,367         | 2,958         | 3,409         | 91           | 44         | 47         |
| Business Administration                   | 3,352         | 2,227         | 1,125         | 27              | 18         | 9          | 159          | 89         | 70         | 207          | 122        | 85           | 62         | 42         | 20         | 2,867         | 1,932         | 935           | 30           | 24         | 6          |
| Communication & Information               | 1,501         | 561           | 940           | 9               | 6          | 3          | 29           | 10         | 19         | 117          | 35         | 82           | 40         | 16         | 24         | 1,282         | 484           | 798           | 24           | 10         | 14         |
| Education, Health & Human Sciences        | 1,626         | 526           | 1,100         | 8               | 4          | 4          | 38           | 12         | 26         | 141          | 50         | 91           | 38         | 17         | 21         | 1,385         | 439           | 946           | 16           | 4          | 12         |
| Engineering                               | 2,281         | 1,954         | 327           | 17              | 15         | 2          | 112          | 90         | 22         | 119          | 83         | 36           | 51         | 45         | 6          | 1,957         | 1,698         | 259           | 25           | 23         | 2          |
| Nursing                                   | 444           | 44            | 400           | 2               | 0          | 2          | 8            | 0          | 8          | 24           | 1          | 23           | 10         | 2          | 8          | 396           | 41            | 355           | 4            | 0          | 4          |
| Social Work                               | 158           | 19            | 139           | 4               | 2          | 2          | 2            | 0          | 2          | 25           | 3          | 22           | 5          | 1          | 4          | 121           | 13            | 108           | 1            | 0          | 1          |
| University                                | 2,857         | 1,583         | 1,274         | 41              | 26         | 15         | 102          | 58         | 44         | 290          | 165        | 125          | 79         | 40         | 39         | 2,281         | 1,263         | 1,018         | 64           | 31         | 33         |
| <b>GRADUATE/PROFESSIONAL TOTAL</b>        | <b>6,215</b>  | <b>2,930</b>  | <b>3,285</b>  | <b>45</b>       | <b>20</b>  | <b>25</b>  | <b>732</b>   | <b>419</b> | <b>313</b> | <b>412</b>   | <b>144</b> | <b>268</b>   | <b>138</b> | <b>69</b>  | <b>69</b>  | <b>4,679</b>  | <b>2,183</b>  | <b>2,496</b>  | <b>209</b>   | <b>95</b>  | <b>114</b> |
| <b>Knoxville</b>                          | 5,717         | 2,731         | 2,986         | 44              | 19         | 25         | 713          | 406        | 307        | 399          | 137        | 262          | 127        | 67         | 60         | 4,250         | 2,017         | 2,233         | 184          | 85         | 99         |
| Agricultural Sciences & Natural Resources | 273           | 143           | 130           | 0               | 0          | 0          | 48           | 19         | 29         | 12           | 5          | 7            | 8          | 4          | 4          | 195           | 110           | 85            | 10           | 5          | 5          |
| Architecture & Design                     | 86            | 49            | 37            | 1               | 1          | 0          | 11           | 2          | 9          | 5            | 5          | 0            | 0          | 0          | 0          | 69            | 41            | 28            | 0            | 0          | 0          |
| Arts & Sciences                           | 1,336         | 725           | 611           | 8               | 4          | 4          | 185          | 107        | 78         | 43           | 23         | 20           | 38         | 21         | 17         | 1,005         | 549           | 456           | 57           | 21         | 36         |
| Business Administration                   | 617           | 409           | 208           | 6               | 3          | 3          | 78           | 44         | 34         | 30           | 16         | 14           | 10         | 7          | 3          | 477           | 329           | 148           | 16           | 10         | 6          |
| Communication & Information               | 324           | 83            | 241           | 2               | 0          | 2          | 22           | 11         | 11         | 9            | 4          | 5            | 2          | 0          | 2          | 286           | 67            | 219           | 3            | 1          | 2          |
| Education, Health & Human Sciences        | 1,074         | 305           | 769           | 11              | 4          | 7          | 65           | 13         | 52         | 102          | 28         | 74           | 16         | 6          | 10         | 862           | 248           | 614           | 18           | 6          | 12         |
| Engineering                               | 710           | 584           | 126           | 2               | 2          | 0          | 250          | 190        | 60         | 27           | 17         | 10           | 16         | 12         | 4          | 386           | 339           | 47            | 29           | 24         | 5          |
| Intercollegiate Programs                  | 35            | 15            | 20            | 1               | 0          | 1          | 6            | 5          | 1          | 3            | 1          | 2            | 0          | 0          | 0          | 22            | 7             | 15            | 3            | 2          | 1          |
| Law                                       | 485           | 276           | 209           | 3               | 1          | 2          | 31           | 11         | 20         | 58           | 24         | 34           | 22         | 12         | 10         | 339           | 215           | 124           | 32           | 13         | 19         |
| Nursing                                   | 146           | 19            | 127           | 0               | 0          | 0          | 5            | 0          | 5          | 3            | 0          | 3            | 1          | 0          | 1          | 133           | 19            | 114           | 4            | 0          | 4          |
| Social Work                               | 453           | 68            | 385           | 9               | 3          | 6          | 7            | 2          | 5          | 91           | 9          | 82           | 9          | 3          | 6          | 331           | 50            | 281           | 6            | 1          | 5          |
| University                                | 178           | 55            | 123           | 1               | 1          | 0          | 5            | 2          | 3          | 16           | 5          | 11           | 5          | 2          | 3          | 145           | 43            | 102           | 6            | 2          | 4          |
| <b>Space Institute</b>                    | 162           | 138           | 24            | 1               | 1          | 0          | 13           | 11         | 2          | 9            | 6          | 3            | 1          | 1          | 0          | 132           | 114           | 18            | 6            | 5          | 1          |
| <b>Veterinary Medicine</b>                | 336           | 61            | 275           | 0               | 0          | 0          | 6            | 2          | 4          | 4            | 1          | 3            | 10         | 1          | 9          | 297           | 52            | 245           | 19           | 5          | 14         |

Source: Student Information System

Note: Students enrolled at both UTK and Space Institute are counted at Knoxville only.

**Headcount Enrollment  
By Age, Level, and Gender  
Fall 2010**

| AGE            | TOTAL         |               |               |              | UNDERGRADUATE |               |               |              | GRADUATE/PROFESSIONAL |              |              |              |
|----------------|---------------|---------------|---------------|--------------|---------------|---------------|---------------|--------------|-----------------------|--------------|--------------|--------------|
|                | TOTAL         | MEN           | WOMEN         | PERCENT      | TOTAL         | MEN           | WOMEN         | PERCENT      | TOTAL                 | MEN          | WOMEN        | PERCENT      |
| <b>TOTAL</b>   | <b>27,523</b> | <b>14,038</b> | <b>13,485</b> | <b>100.0</b> | <b>21,308</b> | <b>11,108</b> | <b>10,200</b> | <b>100.0</b> | <b>6,215</b>          | <b>2,930</b> | <b>3,285</b> | <b>100.0</b> |
| < 18           | 53            | 25            | 28            | 0.2          | 53            | 25            | 28            | 0.2          | 0                     | 0            | 0            | 0.0          |
| 18             | 2,639         | 1,219         | 1,420         | 9.6          | 2,639         | 1,219         | 1,420         | 12.4         | 0                     | 0            | 0            | 0.0          |
| 19             | 3,807         | 1,902         | 1,905         | 13.8         | 3,807         | 1,902         | 1,905         | 17.9         | 0                     | 0            | 0            | 0.0          |
| 20             | 4,013         | 1,992         | 2,021         | 14.6         | 4,012         | 1,992         | 2,020         | 18.8         | 1                     | 0            | 1            | 0.0          |
| <b>21</b>      | <b>4,172</b>  | <b>2,071</b>  | <b>2,101</b>  | <b>15.2</b>  | <b>4,140</b>  | <b>2,055</b>  | <b>2,085</b>  | <b>19.4</b>  | <b>32</b>             | <b>16</b>    | <b>16</b>    | <b>0.5</b>   |
| 22             | 3,264         | 1,721         | 1,543         | 11.9         | 2,843         | 1,564         | 1,279         | 13.3         | 421                   | 157          | 264          | 6.8          |
| 23             | 2,043         | 1,155         | 888           | 7.4          | 1,340         | 848           | 492           | 6.3          | 703                   | 307          | 396          | 11.3         |
| 24             | 1,251         | 681           | 570           | 4.5          | 596           | 392           | 204           | 2.8          | 655                   | 289          | 366          | 10.5         |
| 25             | 997           | 544           | 453           | 3.6          | 361           | 233           | 128           | 1.7          | 636                   | 311          | 325          | 10.2         |
| <b>26</b>      | <b>707</b>    | <b>373</b>    | <b>334</b>    | <b>2.6</b>   | <b>223</b>    | <b>143</b>    | <b>80</b>     | <b>1.0</b>   | <b>484</b>            | <b>230</b>   | <b>254</b>   | <b>7.8</b>   |
| 27             | 635           | 323           | 312           | 2.3          | 212           | 128           | 84            | 1.0          | 423                   | 195          | 228          | 6.8          |
| 28             | 533           | 300           | 233           | 1.9          | 168           | 111           | 57            | 0.8          | 365                   | 189          | 176          | 5.9          |
| 29             | 458           | 277           | 181           | 1.7          | 141           | 102           | 39            | 0.7          | 317                   | 175          | 142          | 5.1          |
| 30             | 340           | 180           | 160           | 1.2          | 98            | 58            | 40            | 0.5          | 242                   | 122          | 120          | 3.9          |
| <b>31</b>      | <b>297</b>    | <b>155</b>    | <b>142</b>    | <b>1.1</b>   | <b>73</b>     | <b>43</b>     | <b>30</b>     | <b>0.3</b>   | <b>224</b>            | <b>112</b>   | <b>112</b>   | <b>3.6</b>   |
| 32             | 246           | 139           | 107           | 0.9          | 72            | 43            | 29            | 0.3          | 174                   | 96           | 78           | 2.8          |
| 33             | 213           | 115           | 98            | 0.8          | 57            | 38            | 19            | 0.3          | 156                   | 77           | 79           | 2.5          |
| 34             | 167           | 95            | 72            | 0.6          | 44            | 27            | 17            | 0.2          | 123                   | 68           | 55           | 2.0          |
| 35             | 168           | 93            | 75            | 0.6          | 47            | 30            | 17            | 0.2          | 121                   | 63           | 58           | 1.9          |
| <b>36</b>      | <b>126</b>    | <b>54</b>     | <b>72</b>     | <b>0.5</b>   | <b>36</b>     | <b>15</b>     | <b>21</b>     | <b>0.2</b>   | <b>90</b>             | <b>39</b>    | <b>51</b>    | <b>1.4</b>   |
| 37             | 122           | 69            | 53            | 0.4          | 30            | 18            | 12            | 0.1          | 92                    | 51           | 41           | 1.5          |
| 38             | 111           | 52            | 59            | 0.4          | 41            | 18            | 23            | 0.2          | 70                    | 34           | 36           | 1.1          |
| 39             | 91            | 49            | 42            | 0.3          | 27            | 10            | 17            | 0.1          | 64                    | 39           | 25           | 1.0          |
| 40             | 116           | 48            | 68            | 0.4          | 31            | 13            | 18            | 0.1          | 85                    | 35           | 50           | 1.4          |
| <b>41 - 45</b> | <b>365</b>    | <b>166</b>    | <b>199</b>    | <b>1.3</b>   | <b>89</b>     | <b>39</b>     | <b>50</b>     | <b>0.4</b>   | <b>276</b>            | <b>127</b>   | <b>149</b>   | <b>4.4</b>   |
| 46 - 50        | 240           | 101           | 139           | 0.9          | 54            | 16            | 38            | 0.3          | 186                   | 85           | 101          | 3.0          |
| 51 - 64        | 330           | 128           | 202           | 1.2          | 67            | 23            | 44            | 0.3          | 263                   | 105          | 158          | 4.2          |
| 65 AND OVER    | 19            | 11            | 8             | 0.1          | 7             | 3             | 4             | 0.0          | 12                    | 8            | 4            | 0.2          |

Source: Student Information System

**First-Time Freshmen Headcount Enrollment  
By College, Race, and Gender  
Fall 2010**

| COLLEGE                                   | TOTAL        |              |              | AMERICAN INDIAN |           |           | ASIAN      |           |           | BLACK      |            |            | HISPANIC   |           |           | WHITE        |              |              | NOT REPORTED |           |           |
|---|--------------|--------------|--------------|-----------------|-----------|-----------|------------|-----------|-----------|------------|------------|------------|------------|-----------|-----------|--------------|--------------|--------------|--------------|-----------|-----------|
|   | Total        | Men          | Women        | Total           | Men       | Women     | Total      | Men       | Women     | Total      | Men        | Women      | Total      | Men       | Women     | Total        | Men          | Women        | Total        | Men       | Women     |
| <b>TOTAL</b>                              | <b>4,214</b> | <b>2,145</b> | <b>2,069</b> | <b>66</b>       | <b>31</b> | <b>35</b> | <b>185</b> | <b>99</b> | <b>86</b> | <b>359</b> | <b>139</b> | <b>220</b> | <b>124</b> | <b>61</b> | <b>63</b> | <b>3,440</b> | <b>1,796</b> | <b>1,644</b> | <b>40</b>    | <b>19</b> | <b>21</b> |
| Agricultural Sciences & Natural Resources | 181          | 65           | 116          | 2               | 1         | 1         | 4          | 1         | 3         | 16         | 2          | 14         | 3          | 1         | 2         | 155          | 60           | 95           | 1            | 0         | 1         |
| Architecture & Design                     | 61           | 37           | 24           | 1               | 1         | 0         | 4          | 1         | 3         | 3          | 3          | 0          | 6          | 3         | 3         | 46           | 28           | 18           | 1            | 1         | 0         |
| Arts & Sciences                           | 1,421        | 585          | 836          | 29              | 9         | 20        | 76         | 32        | 44        | 133        | 40         | 93         | 43         | 18        | 25        | 1,123        | 479          | 644          | 17           | 7         | 10        |
| Business Administration                   | 526          | 356          | 170          | 7               | 6         | 1         | 27         | 16        | 11        | 50         | 26         | 24         | 12         | 10        | 2         | 427          | 295          | 132          | 3            | 3         | 0         |
| Communication & Information               | 175          | 59           | 116          | 2               | 0         | 2         | 4          | 1         | 3         | 14         | 3          | 11         | 6          | 3         | 3         | 147          | 51           | 96           | 2            | 1         | 1         |
| Education, Health & Human Sciences        | 212          | 63           | 149          | 3               | 1         | 2         | 6          | 3         | 3         | 26         | 10         | 16         | 7          | 3         | 4         | 167          | 46           | 121          | 3            | 0         | 3         |
| Engineering                               | 549          | 461          | 88           | 10              | 8         | 2         | 27         | 24        | 3         | 22         | 13         | 9          | 15         | 12        | 3         | 469          | 399          | 70           | 6            | 5         | 1         |
| Nursing                                   | 106          | 11           | 95           | 1               | 0         | 1         | 2          | 0         | 2         | 6          | 1          | 5          | 4          | 1         | 3         | 93           | 9            | 84           | 0            | 0         | 0         |
| Social Work                               | 17           | 1            | 16           | 0               | 0         | 0         | 1          | 0         | 1         | 3          | 0          | 3          | 2          | 0         | 2         | 11           | 1            | 10           | 0            | 0         | 0         |
| University                                | 966          | 507          | 459          | 11              | 5         | 6         | 34         | 21        | 13        | 86         | 41         | 45         | 26         | 10        | 16        | 802          | 428          | 374          | 7            | 2         | 5         |

Source: Student Information System



**Top 10 Enrollment Feeders  
By Tennessee County, State, and Country  
Fall 2010**

| COUNTY           | TOTAL         | UNDERGRADUATE | GRADUATE     |
|------------------|---------------|---------------|--------------|
| <b>TENNESSEE</b> | <b>22,899</b> | <b>18,763</b> | <b>4,136</b> |
| Knox             | 7,334         | 5,252         | 2,082        |
| Shelby           | 2,129         | 1,942         | 187          |
| Williamson       | 1,695         | 1,592         | 103          |
| Davidson         | 1,609         | 1,358         | 251          |
| Blount           | 976           | 803           | 173          |
| Hamilton         | 970           | 861           | 109          |
| Anderson         | 642           | 518           | 124          |
| Sevier           | 588           | 514           | 74           |
| Sullivan         | 564           | 498           | 66           |
| Rutherford       | 554           | 478           | 76           |

| STATE               | TOTAL        | UNDERGRADUATE | GRADUATE     |
|---------------------|--------------|---------------|--------------|
| <b>OUT-OF-STATE</b> | <b>3,471</b> | <b>2,255</b>  | <b>1,216</b> |
| Georgia             | 431          | 313           | 118          |
| Virginia            | 399          | 297           | 102          |
| North Carolina      | 289          | 171           | 118          |
| Ohio                | 195          | 145           | 50           |
| Florida             | 193          | 117           | 76           |
| Illinois            | 158          | 117           | 41           |
| Kentucky            | 133          | 84            | 49           |
| Pennsylvania        | 132          | 74            | 58           |
| California          | 131          | 88            | 43           |
| Texas               | 126          | 78            | 48           |

| COUNTRY              | TOTAL        | UNDERGRADUATE | GRADUATE   |
|----------------------|--------------|---------------|------------|
| <b>INTERNATIONAL</b> | <b>1,154</b> | <b>292</b>    | <b>862</b> |
| China                | 410          | 58            | 352        |
| India                | 139          | 14            | 125        |
| South Korea          | 97           | 32            | 65         |
| Canada               | 35           | 18            | 17         |
| United Kingdom       | 26           | 18            | 8          |
| Germany              | 26           | 6             | 20         |
| Iran                 | 25           | 2             | 23         |
| Turkey               | 15           | 0             | 15         |
| Japan                | 15           | 5             | 10         |
| Thailand             | 14           | 2             | 12         |

Source: Student Information System

Note: Based on student's permanent address

**Undergraduate Transfer Headcount Enrollment  
By College, Race, and Gender  
Fall 2010**

| COLLEGE                                   | TOTAL        |            |            | AMERICAN INDIAN |           |           | ASIAN     |           |           | BLACK     |           |           | HISPANIC  |           |           | WHITE        |            |            | NOT REPORTED |           |          |
|---|--------------|------------|------------|-----------------|-----------|-----------|-----------|-----------|-----------|-----------|-----------|-----------|-----------|-----------|-----------|--------------|------------|------------|--------------|-----------|----------|
|   | Total        | Men        | Women      | Total           | Men       | Women     | Total     | Men       | Women     | Total     | Men       | Women     | Total     | Men       | Women     | Total        | Men        | Women      | Total        | Men       | Women    |
| <b>TOTAL</b>                              | <b>1,237</b> | <b>644</b> | <b>593</b> | <b>29</b>       | <b>16</b> | <b>13</b> | <b>46</b> | <b>26</b> | <b>20</b> | <b>70</b> | <b>43</b> | <b>27</b> | <b>50</b> | <b>26</b> | <b>24</b> | <b>1,026</b> | <b>523</b> | <b>503</b> | <b>16</b>    | <b>10</b> | <b>6</b> |
| Agricultural Sciences & Natural Resources | 70           | 29         | 41         | 2               | 1         | 1         | 1         | 0         | 1         | 3         | 0         | 3         | 3         | 2         | 1         | 61           | 26         | 35         | 0            | 0         | 0        |
| Architecture & Design                     | 10           | 3          | 7          | 1               | 0         | 1         | 1         | 0         | 1         | 0         | 0         | 0         | 0         | 0         | 0         | 8            | 3          | 5          | 0            | 0         | 0        |
| Arts & Sciences                           | 461          | 218        | 243        | 11              | 3         | 8         | 14        | 9         | 5         | 24        | 13        | 11        | 16        | 6         | 10        | 387          | 182        | 205        | 9            | 5         | 4        |
| Business Administration                   | 165          | 104        | 61         | 4               | 2         | 2         | 12        | 8         | 4         | 7         | 4         | 3         | 4         | 3         | 1         | 138          | 87         | 51         | 0            | 0         | 0        |
| Communication & Information               | 87           | 31         | 56         | 2               | 2         | 0         | 1         | 0         | 1         | 4         | 2         | 2         | 2         | 0         | 2         | 76           | 25         | 51         | 2            | 2         | 0        |
| Education, Health & Human Sciences        | 115          | 44         | 71         | 2               | 1         | 1         | 1         | 0         | 1         | 5         | 4         | 1         | 6         | 1         | 5         | 99           | 37         | 62         | 2            | 1         | 1        |
| Engineering                               | 63           | 54         | 9          | 1               | 1         | 0         | 6         | 4         | 2         | 3         | 2         | 1         | 5         | 5         | 0         | 46           | 40         | 6          | 2            | 2         | 0        |
| Nursing                                   | 6            | 1          | 5          | 0               | 0         | 0         | 2         | 0         | 2         | 0         | 0         | 0         | 0         | 0         | 0         | 4            | 1          | 3          | 0            | 0         | 0        |
| Social Work                               | 23           | 5          | 18         | 1               | 1         | 0         | 0         | 0         | 0         | 2         | 1         | 1         | 1         | 1         | 0         | 19           | 2          | 17         | 0            | 0         | 0        |
| University                                | 237          | 155        | 82         | 5               | 5         | 0         | 8         | 5         | 3         | 22        | 17        | 5         | 13        | 8         | 5         | 188          | 120        | 68         | 1            | 0         | 1        |

Source: Student Information System

## Undergraduate Transfer Headcount Enrollment Top Ten Feeder Institutions Fall 2010

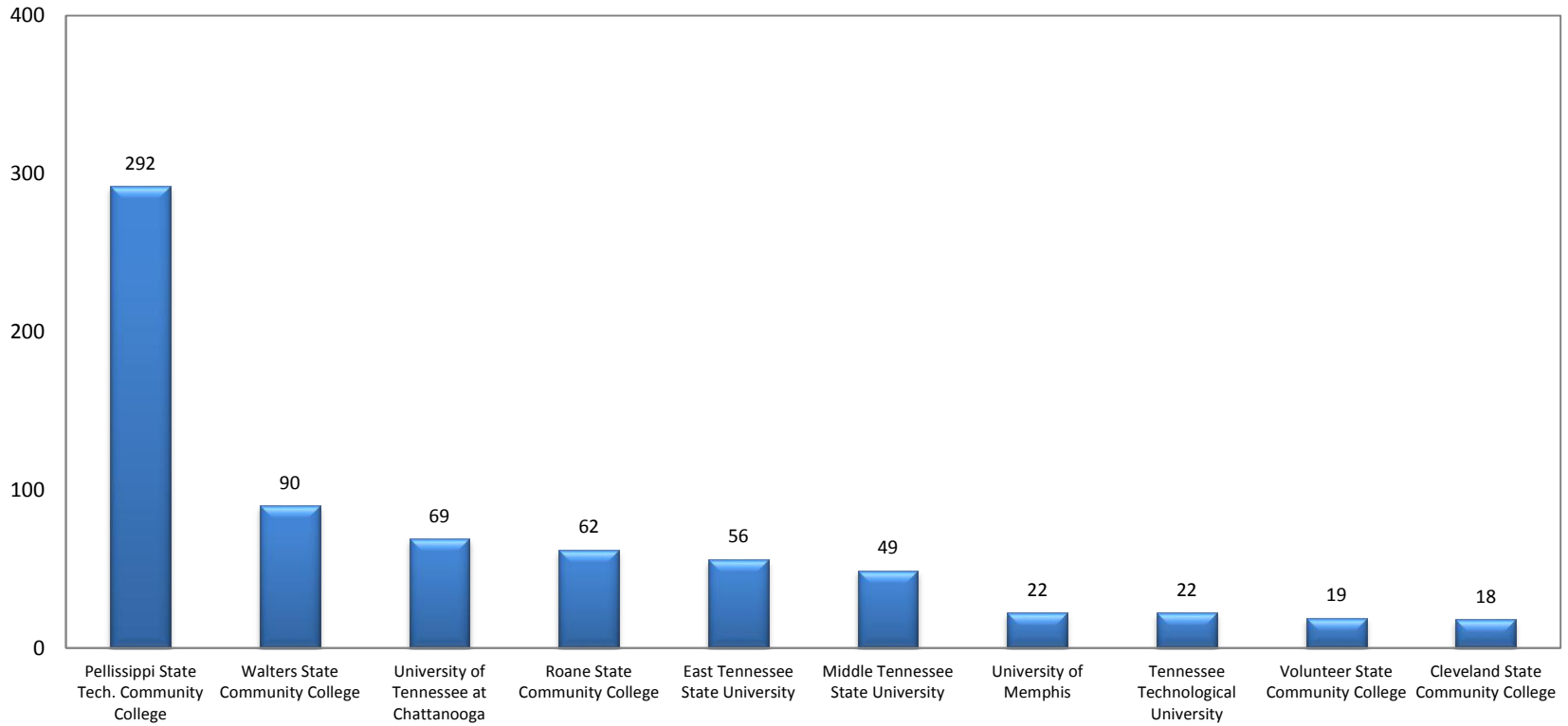

Source: Student Information System

**First-Time Graduate and Professional Headcount Enrollment  
By College, Race, and Gender  
Fall 2010**

| COLLEGE                                   | TOTAL        |            |            | AMERICAN INDIAN |          |           | ASIAN      |            |           | BLACK      |           |           | HISPANIC  |           |           | WHITE        |            |            | NOT REPORTED |           |           |
|---|--------------|------------|------------|-----------------|----------|-----------|------------|------------|-----------|------------|-----------|-----------|-----------|-----------|-----------|--------------|------------|------------|--------------|-----------|-----------|
|   | Total        | Men        | Women      | Total           | Men      | Women     | Total      | Men        | Women     | Total      | Men       | Women     | Total     | Men       | Women     | Total        | Men        | Women      | Total        | Men       | Women     |
| <b>TOTAL</b>                              | <b>1,732</b> | <b>827</b> | <b>905</b> | <b>20</b>       | <b>9</b> | <b>11</b> | <b>188</b> | <b>104</b> | <b>84</b> | <b>103</b> | <b>41</b> | <b>62</b> | <b>50</b> | <b>29</b> | <b>21</b> | <b>1,327</b> | <b>633</b> | <b>694</b> | <b>44</b>    | <b>11</b> | <b>33</b> |
| <b>Knoxville Total</b>                    | 1,626        | 789        | 837        | 20              | 9        | 11        | 185        | 101        | 84        | 101        | 39        | 62        | 49        | 29        | 20        | 1,229        | 602        | 627        | 42           | 9         | 33        |
| Agricultural Sciences & Natural Resources | 65           | 34         | 31         | 0               | 0        | 0         | 9          | 2          | 7         | 3          | 1         | 2         | 3         | 2         | 1         | 50           | 29         | 21         | 0            | 0         | 0         |
| Architecture & Design                     | 22           | 12         | 10         | 0               | 0        | 0         | 4          | 1          | 3         | 1          | 1         | 0         | 0         | 0         | 0         | 17           | 10         | 7          | 0            | 0         | 0         |
| Arts & Sciences                           | 330          | 176        | 154        | 5               | 3        | 2         | 52         | 31         | 21        | 10         | 7         | 3         | 11        | 8         | 3         | 235          | 124        | 111        | 17           | 3         | 14        |
| Business Administration                   | 261          | 171        | 90         | 2               | 1        | 1         | 25         | 14         | 11        | 9          | 5         | 4         | 6         | 5         | 1         | 216          | 145        | 71         | 3            | 1         | 2         |
| Communication & Information               | 90           | 25         | 65         | 1               | 0        | 1         | 5          | 1          | 4         | 4          | 2         | 2         | 0         | 0         | 0         | 77           | 21         | 56         | 3            | 1         | 2         |
| Education, Health & Human Sciences        | 302          | 91         | 211        | 5               | 1        | 4         | 19         | 4          | 15        | 28         | 11        | 17        | 5         | 0         | 5         | 240          | 74         | 166        | 5            | 1         | 4         |
| Engineering                               | 166          | 131        | 35         | 1               | 1        | 0         | 54         | 40         | 14        | 6          | 3         | 3         | 6         | 4         | 2         | 94           | 80         | 14         | 5            | 3         | 2         |
| Intercollegiate Programs                  | 3            | 1          | 2          | 0               | 0        | 0         | 1          | 1          | 0         | 0          | 0         | 0         | 0         | 0         | 0         | 2            | 0          | 2          | 0            | 0         | 0         |
| Law                                       | 175          | 104        | 71         | 1               | 1        | 0         | 11         | 5          | 6         | 16         | 6         | 10        | 13        | 7         | 6         | 131          | 85         | 46         | 3            | 0         | 3         |
| Nursing                                   | 0            | 0          | 0          | 0               | 0        | 0         | 0          | 0          | 0         | 0          | 0         | 0         | 0         | 0         | 0         | 0            | 0          | 0          | 0            | 0         | 0         |
| Social Work                               | 131          | 25         | 106        | 4               | 1        | 3         | 3          | 2          | 1         | 19         | 2         | 17        | 3         | 2         | 1         | 99           | 18         | 81         | 3            | 0         | 3         |
| University                                | 81           | 19         | 62         | 1               | 1        | 0         | 2          | 0          | 2         | 5          | 1         | 4         | 2         | 1         | 1         | 68           | 16         | 52         | 3            | 0         | 3         |
| <b>Space Institute</b>                    | 23           | 20         | 3          | 0               | 0        | 0         | 2          | 2          | 0         | 2          | 2         | 0         | 0         | 0         | 0         | 17           | 14         | 3          | 2            | 2         | 0         |
| <b>Veterinary Medicine</b>                | 83           | 18         | 65         | 0               | 0        | 0         | 1          | 1          | 0         | 0          | 0         | 0         | 1         | 0         | 1         | 81           | 17         | 64         | 0            | 0         | 0         |

Source: Student Information System

Note: Students enrolled at both UTK and Space Institute are counted at Knoxville only.

## Distribution of Student Credit Hour Loads Fall 2010

| CREDIT HOURS      | TOTAL UNDERGRADUATE S | UNDERGRADUATE       |                |              |              |              |            |            | GRADUATE        |              | PROFESSIONAL        |            |
|-------------------|-----------------------|---------------------|----------------|--------------|--------------|--------------|------------|------------|-----------------|--------------|---------------------|------------|
|                   |                       | First-time Freshmen | Other Freshmen | Sophomore    | Junior       | Senior       | 5th Year   | Other      | Space Institute | Knoxville    | Veterinary Medicine | Law        |
| 1                 | 16                    | 0                   | 0              | 2            | 2            | 5            | 0          | 7          | 4               | 25           | 0                   | 0          |
| 2                 | 12                    | 0                   | 0              | 0            | 0            | 6            | 1          | 5          | 0               | 10           | 0                   | 0          |
| 3                 | 175                   | 0                   | 6              | 4            | 19           | 87           | 1          | 58         | 81              | 617          | 0                   | 1          |
| 4                 | 34                    | 1                   | 0              | 3            | 0            | 11           | 1          | 18         | 1               | 43           | 0                   | 0          |
| 5                 | 15                    | 0                   | 0              | 1            | 3            | 8            | 1          | 2          | 1               | 19           | 0                   | 0          |
| 6                 | 312                   | 2                   | 8              | 21           | 36           | 200          | 15         | 30         | 22              | 938          | 0                   | 0          |
| 7                 | 108                   | 3                   | 6              | 16           | 13           | 49           | 1          | 20         | 0               | 212          | 0                   | 0          |
| 8                 | 60                    | 0                   | 1              | 8            | 10           | 22           | 3          | 16         | 0               | 74           | 0                   | 0          |
| 9                 | 242                   | 2                   | 2              | 33           | 53           | 135          | 5          | 12         | 17              | 1,199        | 0                   | 1          |
| 10                | 131                   | 3                   | 9              | 25           | 37           | 44           | 8          | 5          | 29              | 380          | 0                   | 5          |
| 11                | 87                    | 4                   | 1              | 15           | 23           | 34           | 9          | 1          | 0               | 137          | 0                   | 4          |
| 12                | 3,054                 | 181                 | 145            | 523          | 719          | 1,371        | 82         | 33         | 3               | 615          | 0                   | 23         |
| 13                | 2,541                 | 457                 | 278            | 682          | 505          | 571          | 35         | 13         | 2               | 176          | 1                   | 35         |
| 14                | 3,371                 | 1,389               | 180            | 587          | 685          | 476          | 49         | 5          | 0               | 89           | 1                   | 55         |
| 15                | 5,016                 | 1,023               | 201            | 946          | 1,262        | 1,498        | 69         | 17         | 2               | 658          | 7                   | 279        |
| 16                | 3,269                 | 763                 | 268            | 967          | 668          | 548          | 49         | 6          | 0               | 20           | 16                  | 61         |
| 17                | 1,361                 | 301                 | 81             | 339          | 341          | 277          | 20         | 2          | 0               | 6            | 23                  | 15         |
| 18                | 1,038                 | 65                  | 22             | 166          | 320          | 450          | 15         | 0          | 0               | 13           | 191                 | 6          |
| 19                | 386                   | 20                  | 14             | 73           | 113          | 149          | 16         | 1          | 0               | 0            | 82                  | 0          |
| 20                | 46                    | 0                   | 1              | 4            | 17           | 19           | 5          | 0          | 0               | 0            | 1                   | 0          |
| 21                | 24                    | 0                   | 0              | 1            | 4            | 19           | 0          | 0          | 0               | 1            | 7                   | 0          |
| 22                | 7                     | 0                   | 0              | 1            | 2            | 4            | 0          | 0          | 0               | 0            | 1                   | 0          |
| 23                | 1                     | 0                   | 0              | 1            | 0            | 0            | 0          | 0          | 0               | 0            | 0                   | 0          |
| 24                | 1                     | 0                   | 0              | 0            | 0            | 1            | 0          | 0          | 0               | 0            | 2                   | 0          |
| 25                | 0                     | 0                   | 0              | 0            | 0            | 0            | 0          | 0          | 0               | 0            | 2                   | 0          |
| 26                | 1                     | 0                   | 0              | 1            | 0            | 0            | 0          | 0          | 0               | 0            | 2                   | 0          |
| 27                | 0                     | 0                   | 0              | 0            | 0            | 0            | 0          | 0          | 0               | 0            | 0                   | 0          |
| <b>TOTAL</b>      | <b>21,308</b>         | <b>4,214</b>        | <b>1,223</b>   | <b>4,419</b> | <b>4,832</b> | <b>5,984</b> | <b>385</b> | <b>251</b> | <b>162</b>      | <b>5,232</b> | <b>336</b>          | <b>485</b> |
| AVG. CREDIT HOURS | 14.2                  | 14.7                | 14.3           | 14.6         | 14.5         | 13.8         | 13.8       | 7.7        | 5.7             | 9.1          | 18.2                | 14.7       |

Source: Student Information System

**Headcount Enrollment  
By Race and Gender  
Fall 1989-2010**

| YEAR | TOTAL  |        |        | AMERICAN INDIAN |     |       | ASIAN |     |       | BLACK |     |       | HISPANIC |     |       | WHITE  |        |        | NOT REPORTED |     |       |
|------|--------|--------|--------|-----------------|-----|-------|-------|-----|-------|-------|-----|-------|----------|-----|-------|--------|--------|--------|--------------|-----|-------|
|      | Total  | Men    | Women  | Total           | Men | Women | Total | Men | Women | Total | Men | Women | Total    | Men | Women | Total  | Men    | Women  | Total        | Men | Women |
| 1989 | 25,016 | 12,875 | 12,141 | 41              | 21  | 20    | 715   | 467 | 248   | 1,237 | 556 | 681   | 168      | 94  | 74    | 22,855 | 11,737 | 11,118 | 0            | 0   | 0     |
| 1990 | 25,414 | 13,086 | 12,328 | 44              | 18  | 26    | 787   | 507 | 280   | 1,317 | 584 | 733   | 182      | 102 | 80    | 23,084 | 11,875 | 11,209 | 0            | 0   | 0     |
| 1991 | 25,598 | 13,061 | 12,537 | 50              | 23  | 27    | 920   | 589 | 331   | 1,349 | 599 | 750   | 186      | 99  | 87    | 23,093 | 11,751 | 11,342 | 0            | 0   | 0     |
| 1992 | 25,998 | 13,377 | 12,621 | 58              | 35  | 23    | 986   | 632 | 354   | 1,414 | 631 | 783   | 226      | 116 | 110   | 23,314 | 11,963 | 11,351 | 0            | 0   | 0     |
| 1993 | 25,890 | 13,157 | 12,733 | 79              | 40  | 39    | 1,030 | 638 | 392   | 1,361 | 598 | 763   | 243      | 118 | 125   | 23,177 | 11,763 | 11,414 | 0            | 0   | 0     |
| 1994 | 25,412 | 12,935 | 12,477 | 73              | 37  | 36    | 995   | 612 | 383   | 1,320 | 593 | 727   | 256      | 131 | 125   | 22,768 | 11,562 | 11,206 | 0            | 0   | 0     |
| 1995 | 25,251 | 12,534 | 12,717 | 86              | 40  | 46    | 995   | 594 | 401   | 1,260 | 554 | 706   | 259      | 137 | 122   | 22,651 | 11,209 | 11,442 | 0            | 0   | 0     |
| 1996 | 25,086 | 12,349 | 12,737 | 83              | 41  | 42    | 982   | 568 | 414   | 1,216 | 506 | 710   | 264      | 141 | 123   | 22,541 | 11,093 | 11,448 | 0            | 0   | 0     |
| 1997 | 25,039 | 12,289 | 12,750 | 83              | 47  | 36    | 1,006 | 564 | 442   | 1,288 | 547 | 741   | 285      | 156 | 129   | 22,377 | 10,975 | 11,402 | 0            | 0   | 0     |
| 1998 | 25,611 | 12,393 | 13,218 | 74              | 37  | 37    | 1,024 | 570 | 454   | 1,414 | 591 | 823   | 295      | 155 | 140   | 22,804 | 11,040 | 11,764 | 0            | 0   | 0     |
| 1999 | 25,981 | 12,493 | 13,488 | 84              | 36  | 48    | 1,046 | 579 | 467   | 1,518 | 602 | 916   | 320      | 164 | 156   | 23,013 | 11,112 | 11,901 | 0            | 0   | 0     |
| 2000 | 25,474 | 12,074 | 13,400 | 77              | 32  | 45    | 1,083 | 577 | 506   | 1,540 | 643 | 897   | 312      | 155 | 157   | 22,364 | 10,619 | 11,745 | 98           | 48  | 50    |
| 2001 | 26,033 | 12,243 | 13,790 | 85              | 30  | 55    | 1,137 | 630 | 507   | 1,669 | 668 | 1,001 | 344      | 165 | 179   | 22,635 | 10,672 | 11,963 | 163          | 78  | 85    |
| 2002 | 25,933 | 12,346 | 13,587 | 91              | 37  | 54    | 1,216 | 664 | 552   | 1,748 | 694 | 1,054 | 351      | 173 | 178   | 22,214 | 10,640 | 11,574 | 313          | 138 | 175   |
| 2003 | 25,215 | 12,136 | 13,079 | 85              | 35  | 50    | 1,207 | 680 | 527   | 1,750 | 721 | 1,029 | 333      | 163 | 170   | 21,501 | 10,381 | 11,120 | 339          | 156 | 183   |
| 2004 | 25,632 | 12,374 | 13,258 | 101             | 48  | 53    | 1,213 | 694 | 519   | 1,915 | 776 | 1,139 | 359      | 176 | 183   | 21,737 | 10,526 | 11,211 | 307          | 154 | 153   |
| 2005 | 26,197 | 12,611 | 13,586 | 106             | 49  | 57    | 1,300 | 715 | 585   | 2,118 | 843 | 1,275 | 411      | 185 | 226   | 21,975 | 10,666 | 11,309 | 287          | 153 | 134   |
| 2006 | 26,476 | 12,849 | 13,627 | 100             | 50  | 50    | 1,333 | 742 | 591   | 2,174 | 848 | 1,326 | 462      | 219 | 243   | 22,110 | 10,852 | 11,258 | 297          | 138 | 159   |
| 2007 | 27,283 | 13,271 | 14,012 | 91              | 49  | 42    | 1,362 | 755 | 607   | 2,217 | 866 | 1,351 | 500      | 239 | 261   | 22,757 | 11,197 | 11,560 | 356          | 165 | 191   |
| 2008 | 27,739 | 13,656 | 14,083 | 107             | 51  | 56    | 1,350 | 734 | 616   | 2,169 | 860 | 1,309 | 519      | 258 | 261   | 23,161 | 11,557 | 11,604 | 433          | 196 | 237   |
| 2009 | 27,107 | 13,621 | 13,486 | 183             | 99  | 84    | 1,393 | 769 | 624   | 2,088 | 875 | 1,213 | 553      | 276 | 277   | 22,372 | 11,353 | 11,019 | 518          | 249 | 269   |
| 2010 | 27,523 | 14,038 | 13,485 | 269             | 138 | 131   | 1,497 | 827 | 670   | 2,073 | 871 | 1,202 | 644      | 324 | 320   | 22,566 | 11,639 | 10,927 | 474          | 239 | 235   |

Source: Student Information System

**Undergraduate Headcount Enrollment  
By Race and Gender  
Fall 1988-2010**

| YEAR | TOTAL  |        |        | AMERICAN INDIAN |     |       | ASIAN |     |       | BLACK |     |       | HISPANIC |     |       | WHITE  |       |       | NOT REPORTED |     |       |
|------|--------|--------|--------|-----------------|-----|-------|-------|-----|-------|-------|-----|-------|----------|-----|-------|--------|-------|-------|--------------|-----|-------|
|      | Total  | Men    | Women  | Total           | Men | Women | Total | Men | Women | Total | Men | Women | Total    | Men | Women | Total  | Men   | Women | Total        | Men | Women |
| 1988 | 18,770 | 9,811  | 8,959  | 25              | 11  | 14    | 329   | 193 | 136   | 863   | 390 | 473   | 74       | 47  | 27    | 17,479 | 9,170 | 8,309 | 0            | 0   | 0     |
| 1989 | 19,067 | 9,891  | 9,176  | 26              | 14  | 12    | 339   | 196 | 143   | 900   | 422 | 478   | 94       | 51  | 43    | 17,708 | 9,208 | 8,500 | 0            | 0   | 0     |
| 1990 | 19,532 | 10,052 | 9,480  | 28              | 11  | 17    | 371   | 216 | 155   | 997   | 455 | 542   | 106      | 58  | 48    | 18,030 | 9,312 | 8,718 | 0            | 0   | 0     |
| 1991 | 19,385 | 9,951  | 9,434  | 33              | 16  | 17    | 452   | 268 | 184   | 1,033 | 469 | 564   | 103      | 55  | 48    | 17,764 | 9,143 | 8,621 | 0            | 0   | 0     |
| 1992 | 19,342 | 10,095 | 9,247  | 41              | 25  | 16    | 510   | 306 | 204   | 1,043 | 485 | 558   | 144      | 79  | 65    | 17,604 | 9,200 | 8,404 | 0            | 0   | 0     |
| 1993 | 18,986 | 9,770  | 9,216  | 52              | 28  | 24    | 543   | 312 | 231   | 990   | 453 | 537   | 157      | 83  | 74    | 17,244 | 8,894 | 8,350 | 0            | 0   | 0     |
| 1994 | 18,608 | 9,611  | 8,997  | 46              | 24  | 22    | 524   | 307 | 217   | 946   | 442 | 504   | 177      | 95  | 82    | 16,915 | 8,743 | 8,172 | 0            | 0   | 0     |
| 1995 | 18,735 | 9,470  | 9,265  | 53              | 27  | 26    | 571   | 324 | 247   | 864   | 404 | 460   | 179      | 98  | 81    | 17,068 | 8,617 | 8,451 | 0            | 0   | 0     |
| 1996 | 18,826 | 9,474  | 9,352  | 52              | 26  | 26    | 570   | 304 | 266   | 864   | 395 | 469   | 199      | 107 | 92    | 17,141 | 8,642 | 8,499 | 0            | 0   | 0     |
| 1997 | 19,061 | 9,520  | 9,541  | 55              | 33  | 22    | 637   | 335 | 302   | 972   | 447 | 525   | 210      | 116 | 94    | 17,187 | 8,589 | 8,598 | 0            | 0   | 0     |
| 1998 | 19,692 | 9,716  | 9,976  | 52              | 29  | 23    | 627   | 325 | 302   | 1,087 | 482 | 605   | 219      | 117 | 102   | 17,707 | 8,763 | 8,944 | 0            | 0   | 0     |
| 1999 | 20,259 | 9,912  | 10,347 | 64              | 31  | 33    | 604   | 315 | 289   | 1,196 | 501 | 695   | 234      | 125 | 109   | 18,161 | 8,940 | 9,221 | 0            | 0   | 0     |
| 2000 | 20,009 | 9,718  | 10,291 | 60              | 28  | 32    | 585   | 293 | 292   | 1,222 | 541 | 681   | 237      | 127 | 110   | 17,822 | 8,686 | 9,136 | 83           | 43  | 40    |
| 2001 | 20,124 | 9,736  | 10,388 | 64              | 26  | 38    | 592   | 313 | 279   | 1,310 | 559 | 751   | 249      | 123 | 126   | 17,775 | 8,649 | 9,126 | 134          | 66  | 68    |
| 2002 | 19,827 | 9,699  | 10,128 | 75              | 32  | 43    | 627   | 307 | 320   | 1,374 | 582 | 792   | 263      | 131 | 132   | 17,285 | 8,552 | 8,733 | 203          | 95  | 108   |
| 2003 | 19,072 | 9,381  | 9,691  | 65              | 27  | 38    | 567   | 279 | 288   | 1,393 | 603 | 790   | 237      | 122 | 115   | 16,602 | 8,248 | 8,354 | 208          | 102 | 106   |
| 2004 | 19,505 | 9,627  | 9,878  | 79              | 40  | 39    | 583   | 314 | 269   | 1,546 | 671 | 875   | 272      | 138 | 134   | 16,837 | 8,371 | 8,466 | 188          | 93  | 95    |
| 2005 | 20,052 | 9,866  | 10,186 | 85              | 40  | 45    | 669   | 333 | 336   | 1,723 | 724 | 999   | 318      | 145 | 173   | 17,130 | 8,556 | 8,574 | 127          | 68  | 59    |
| 2006 | 20,435 | 10,151 | 10,284 | 81              | 42  | 39    | 679   | 349 | 330   | 1,771 | 728 | 1,043 | 365      | 178 | 187   | 17,414 | 8,791 | 8,623 | 125          | 63  | 62    |
| 2007 | 21,133 | 10,490 | 10,643 | 73              | 40  | 33    | 694   | 376 | 318   | 1,827 | 748 | 1,079 | 364      | 175 | 189   | 18,003 | 9,070 | 8,933 | 172          | 81  | 91    |
| 2008 | 21,475 | 10,848 | 10,627 | 84              | 42  | 42    | 668   | 349 | 319   | 1,731 | 726 | 1,005 | 384      | 189 | 195   | 18,362 | 9,422 | 8,940 | 246          | 120 | 126   |
| 2009 | 21,006 | 10,782 | 10,224 | 164             | 90  | 74    | 708   | 368 | 340   | 1,659 | 735 | 924   | 417      | 205 | 212   | 17,769 | 9,241 | 8,528 | 289          | 143 | 146   |
| 2010 | 21,308 | 11,108 | 10,200 | 224             | 118 | 106   | 765   | 408 | 357   | 1,661 | 727 | 934   | 506      | 255 | 251   | 17,887 | 9,456 | 8,431 | 265          | 144 | 121   |

Source: Student Information System

**Graduate Headcount Enrollment  
By Race and Gender  
Fall 1988-2010**

| YEAR | TOTAL |       |       | AMERICAN INDIAN |     |       | ASIAN |     |       | BLACK |     |       | HISPANIC |     |       | WHITE |       |       | NOT REPORTED |     |       |
|------|-------|-------|-------|-----------------|-----|-------|-------|-----|-------|-------|-----|-------|----------|-----|-------|-------|-------|-------|--------------|-----|-------|
|      | Total | Men   | Women | Total           | Men | Women | Total | Men | Women | Total | Men | Women | Total    | Men | Women | Total | Men   | Women | Total        | Men | Women |
| 1988 | 5,620 | 2,857 | 2,763 | 19              | 8   | 11    | 352   | 260 | 92    | 304   | 111 | 193   | 65       | 42  | 23    | 4,880 | 2,436 | 2,444 | 0            | 0   | 0     |
| 1989 | 5,949 | 2,984 | 2,965 | 15              | 7   | 8     | 376   | 271 | 105   | 337   | 134 | 203   | 74       | 43  | 31    | 5,147 | 2,529 | 2,618 | 0            | 0   | 0     |
| 1990 | 5,882 | 3,034 | 2,848 | 16              | 7   | 9     | 416   | 291 | 125   | 320   | 129 | 191   | 76       | 44  | 32    | 5,054 | 2,563 | 2,491 | 0            | 0   | 0     |
| 1991 | 6,213 | 3,110 | 3,103 | 17              | 7   | 10    | 468   | 321 | 147   | 316   | 130 | 186   | 83       | 44  | 39    | 5,329 | 2,608 | 2,721 | 0            | 0   | 0     |
| 1992 | 6,656 | 3,282 | 3,374 | 17              | 10  | 7     | 476   | 326 | 150   | 371   | 146 | 225   | 82       | 37  | 45    | 5,710 | 2,763 | 2,947 | 0            | 0   | 0     |
| 1993 | 6,904 | 3,387 | 3,517 | 27              | 12  | 15    | 487   | 326 | 161   | 371   | 145 | 226   | 86       | 35  | 51    | 5,933 | 2,869 | 3,064 | 0            | 0   | 0     |
| 1994 | 6,804 | 3,324 | 3,480 | 27              | 13  | 14    | 471   | 305 | 166   | 374   | 151 | 223   | 79       | 36  | 43    | 5,853 | 2,819 | 3,034 | 0            | 0   | 0     |
| 1995 | 6,516 | 3,064 | 3,452 | 33              | 13  | 20    | 424   | 270 | 154   | 396   | 150 | 246   | 80       | 39  | 41    | 5,583 | 2,592 | 2,991 | 0            | 0   | 0     |
| 1996 | 6,260 | 2,875 | 3,385 | 31              | 15  | 16    | 412   | 264 | 148   | 352   | 111 | 241   | 65       | 34  | 31    | 5,400 | 2,451 | 2,949 | 0            | 0   | 0     |
| 1997 | 5,978 | 2,769 | 3,209 | 28              | 14  | 14    | 369   | 229 | 140   | 316   | 100 | 216   | 75       | 40  | 35    | 5,190 | 2,386 | 2,804 | 0            | 0   | 0     |
| 1998 | 5,919 | 2,677 | 3,242 | 22              | 8   | 14    | 397   | 245 | 152   | 327   | 109 | 218   | 76       | 38  | 38    | 5,097 | 2,277 | 2,820 | 0            | 0   | 0     |
| 1999 | 5,722 | 2,581 | 3,141 | 20              | 5   | 15    | 442   | 264 | 178   | 322   | 101 | 221   | 86       | 39  | 47    | 4,852 | 2,172 | 2,680 | 0            | 0   | 0     |
| 2000 | 5,465 | 2,356 | 3,109 | 17              | 4   | 13    | 498   | 284 | 214   | 318   | 102 | 216   | 75       | 28  | 47    | 4,542 | 1,933 | 2,609 | 15           | 5   | 10    |
| 2001 | 5,909 | 2,507 | 3,402 | 21              | 4   | 17    | 545   | 317 | 228   | 359   | 109 | 250   | 95       | 42  | 53    | 4,860 | 2,023 | 2,837 | 29           | 12  | 17    |
| 2002 | 6,106 | 2,647 | 3,459 | 16              | 5   | 11    | 589   | 357 | 232   | 374   | 112 | 262   | 88       | 42  | 46    | 4,929 | 2,088 | 2,841 | 110          | 43  | 67    |
| 2003 | 6,143 | 2,755 | 3,388 | 20              | 8   | 12    | 640   | 401 | 239   | 357   | 118 | 239   | 96       | 41  | 55    | 4,899 | 2,133 | 2,766 | 131          | 54  | 77    |
| 2004 | 6,127 | 2,747 | 3,380 | 22              | 8   | 14    | 630   | 380 | 250   | 369   | 105 | 264   | 87       | 38  | 49    | 4,900 | 2,155 | 2,745 | 119          | 61  | 58    |
| 2005 | 6,145 | 2,745 | 3,400 | 21              | 9   | 12    | 631   | 382 | 249   | 395   | 119 | 276   | 93       | 40  | 53    | 4,845 | 2,110 | 2,735 | 160          | 85  | 75    |
| 2006 | 6,041 | 2,698 | 3,343 | 19              | 8   | 11    | 654   | 393 | 261   | 403   | 120 | 283   | 97       | 41  | 56    | 4,696 | 2,061 | 2,635 | 172          | 75  | 97    |
| 2007 | 6,150 | 2,781 | 3,369 | 18              | 9   | 9     | 668   | 379 | 289   | 390   | 118 | 272   | 136      | 64  | 72    | 4,754 | 2,127 | 2,627 | 184          | 84  | 100   |
| 2008 | 6,264 | 2,808 | 3,456 | 23              | 9   | 14    | 682   | 385 | 297   | 438   | 134 | 304   | 135      | 69  | 66    | 4,799 | 2,135 | 2,664 | 187          | 76  | 111   |
| 2009 | 6,101 | 2,839 | 3,262 | 19              | 9   | 10    | 685   | 401 | 284   | 429   | 140 | 289   | 136      | 71  | 65    | 4,603 | 2,112 | 2,491 | 229          | 106 | 123   |
| 2010 | 6,215 | 2,930 | 3,285 | 45              | 20  | 25    | 732   | 419 | 313   | 412   | 144 | 268   | 138      | 69  | 69    | 4,679 | 2,183 | 2,496 | 209          | 95  | 114   |

Source: Student Information System



**Total Headcount Enrollment  
By Level, Full-Time and Part-Time  
Fall 2006-2010**

|                                     | Total         |               |               |               |               | Full-Time     |               |               |               |               | Part-Time    |              |              |              |              |
|-------------------------------------|---------------|---------------|---------------|---------------|---------------|---------------|---------------|---------------|---------------|---------------|--------------|--------------|--------------|--------------|--------------|
|                                     | 2006          | 2007          | 2008          | 2009          | 2010          | 2006          | 2007          | 2008          | 2009          | 2010          | 2006         | 2007         | 2008         | 2009         | 2010         |
| <b>TOTAL</b>                        | <b>26,476</b> | <b>26,981</b> | <b>27,739</b> | <b>27,107</b> | <b>27,523</b> | <b>22,937</b> | <b>23,704</b> | <b>24,242</b> | <b>23,648</b> | <b>24,283</b> | <b>3,539</b> | <b>3,277</b> | <b>3,497</b> | <b>3,459</b> | <b>3,240</b> |
| <b>Knoxville</b>                    | 26,022        | 26,498        | 26,784        | 26,142        | 26,540        | 22,614        | 23,367        | 23,419        | 22,812        | 23,410        | 3,408        | 3,131        | 3,365        | 3,330        | 3,130        |
| <b>UNDERGRADUATE TOTAL</b>          | <b>20,435</b> | <b>21,133</b> | <b>21,475</b> | <b>21,006</b> | <b>21,308</b> | <b>18,991</b> | <b>19,664</b> | <b>20,094</b> | <b>19,603</b> | <b>20,116</b> | <b>1,444</b> | <b>1,469</b> | <b>1,381</b> | <b>1,403</b> | <b>1,192</b> |
| <b>Knoxville</b>                    |               |               |               |               |               |               |               |               |               |               |              |              |              |              |              |
| First-time Freshmen                 | 4,244         | 4,351         | 4,215         | 3,717         | 4,214         | 4,219         | 4,331         | 4,200         | 3,698         | 4,199         | 25           | 20           | 15           | 19           | 15           |
| Other Freshmen                      | 1,705         | 1,544         | 1,703         | 1,406         | 1,223         | 1,626         | 1,481         | 1,633         | 1,364         | 1,190         | 79           | 63           | 70           | 42           | 33           |
| Sophomore                           | 4,613         | 4,615         | 4,651         | 4,729         | 4,419         | 4,423         | 4,455         | 4,486         | 4,572         | 4,291         | 190          | 160          | 165          | 157          | 128          |
| Undergraduate Special               | 321           | 368           | 339           | 333           | 251           | 98            | 112           | 76            | 88            | 77            | 223          | 256          | 263          | 245          | 174          |
| Junior                              | 4,255         | 4,679         | 4,574         | 4,733         | 4,832         | 4,046         | 4,449         | 4,362         | 4,500         | 4,636         | 209          | 230          | 212          | 233          | 196          |
| Senior                              | 4,967         | 5,280         | 5,636         | 5,719         | 5,984         | 4,309         | 4,591         | 5,025         | 5,060         | 5,383         | 658          | 689          | 611          | 659          | 601          |
| 5th Year Undergraduate              | 330           | 296           | 357           | 369           | 385           | 270           | 245           | 312           | 321           | 340           | 60           | 51           | 45           | 48           | 45           |
| <b>GRADUATE TOTAL</b>               | <b>5,323</b>  | <b>5,120</b>  | <b>5,505</b>  | <b>5,313</b>  | <b>5,395</b>  | <b>3,232</b>  | <b>3,313</b>  | <b>3,389</b>  | <b>3,258</b>  | <b>3,348</b>  | <b>2,091</b> | <b>1,807</b> | <b>2,116</b> | <b>2,055</b> | <b>2,047</b> |
| <b>Knoxville</b>                    | 5,138         | 4,906         | 5,309         | 5,136         | 5,232         | 3,176         | 3,244         | 3,325         | 3,209         | 3,294         | 1,962        | 1,662        | 1,984        | 1,927        | 1,938        |
| Graduate Special                    | 380           | 34            | 286           | 239           | 200           | 71            | 45            | 40            | 43            | 28            | 309          | -11          | 246          | 196          | 172          |
| Master Candidate                    | 3,078         | 3,102         | 3,199         | 3,081         | 3,083         | 2,118         | 2,152         | 2,214         | 2,134         | 2,179         | 960          | 950          | 985          | 947          | 904          |
| Education Specialist                | 41            | 38            | 39            | 34            | 38            | 10            | 12            | 10            | 9             | 22            | 31           | 26           | 29           | 25           | 16           |
| Doctoral - Early                    | 1,541         | 1,544         | 1,671         | 1,695         | 1,812         | 957           | 980           | 1,036         | 1,012         | 1,054         | 584          | 564          | 635          | 683          | 758          |
| Doctoral - Late                     | 97            | 188           | 114           | 87            | 99            | 20            | 55            | 25            | 11            | 11            | 77           | 133          | 89           | 76           | 88           |
| Post Doctoral                       | 1             | 0             | 0             | 0             | 0             | 0             | 0             | 0             | 0             | 0             | 1            | 0            | 0            | 0            |              |
| Total                               | 5,138         | 4,906         |               |               |               | 3,176         | 3,244         |               |               |               | 1,962        | 1,662        |              |              |              |
| <b>Law</b>                          |               |               |               |               |               |               |               |               |               |               |              |              |              |              |              |
| Graduate Special                    | 0             | 2             | 0             | 0             | 0             | 0             | 2             | 0             | 0             | 0             | 0            | 0            | 0            | 0            | 0            |
| <b>Space Institute</b>              | 178           | 205           | 195           | 175           | 162           | 49            | 61            | 63            | 47            | 53            | 129          | 144          | 132          | 128          | 109          |
| Graduate Special                    | 14            | 12            | 17            | 13            | 10            | 0             | 1             | 2             | 0             | 0             | 14           | 11           | 15           | 13           | 10           |
| Master Candidate                    | 137           | 164           | 146           | 128           | 107           | 31            | 43            | 45            | 29            | 26            | 106          | 121          | 101          | 99           | 81           |
| Total                               |               |               |               |               |               |               |               |               |               |               |              |              |              |              |              |
| Doctoral - Early                    | 24            | 25            | 28            | 30            | 41            | 16            | 13            | 13            | 16            | 24            | 8            | 12           | 15           | 14           | 17           |
| Doctoral - Late                     | 3             | 4             | 4             | 4             | 4             | 2             | 4             | 3             | 2             | 3             | 1            | 0            | 1            | 2            | 1            |
| Post Doctoral                       | 0             | 0             | 0             | 0             | 0             | 0             | 0             | 0             | 0             | 0             | 0            | 0            | 0            | 0            | 0            |
| Total                               | 178           | 205           |               |               |               | 49            | 61            |               |               |               | 129          | 144          |              |              |              |
| <b>Veterinary Medicine</b>          | 7             | 7             | 1             | 2             | 1             | 7             | 6             | 1             | 2             | 1             | 0            | 1            | 0            | 0            | 0            |
| Graduate Special                    | 7             | 6             | 1             | 2             | 1             | 7             | 6             | 1             | 2             | 1             | 0            | 0            | 0            | 0            | 0            |
| Doctoral - Early                    | 0             | 1             | 0             | 0             | 0             | 0             | 0             | 0             | 0             | 0             | 0            | 1            | 0            | 0            | 0            |
| <b>PROFESSIONAL TOTAL</b>           | <b>718</b>    | <b>728</b>    | <b>759</b>    | <b>788</b>    | <b>820</b>    | <b>714</b>    | <b>727</b>    | <b>759</b>    | <b>787</b>    | <b>819</b>    | <b>4</b>     | <b>1</b>     | <b>0</b>     | <b>1</b>     | <b>1</b>     |
| <b>Law (J.D.)</b>                   | 449           | 460           | 464           | 468           | 485           | 447           | 459           | 464           | 468           | 484           | 2            | 1            | 0            | 0            | 1            |
| Professional 1st                    | 161           | 175           | 161           | 161           | 176           | 161           | 175           | 161           | 161           | 176           | 0            | 0            | 0            | 0            | 0            |
| Professional 2nd                    | 148           | 141           | 166           | 143           | 163           | 148           | 141           | 166           | 143           | 163           | 0            | 0            | 0            | 0            | 0            |
| Professional 3rd                    | 140           | 144           | 137           | 164           | 146           | 138           | 143           | 137           | 164           | 145           | 2            | 1            | 0            | 0            | 1            |
| Total                               | 449           | 460           |               |               |               | 447           | 459           |               |               |               | 2            | 1            |              |              |              |
| <b>Veterinary Medicine (D.V.M.)</b> | 269           | 268           | 295           | 320           | 335           | 267           | 268           | 295           | 319           | 335           | 2            | 0            | 0            | 1            | 0            |
| Professional 1st                    | 80            | 73            | 100           | 99            | 96            | 80            | 73            | 100           | 99            | 96            | 0            | 0            | 0            | 0            | 0            |
| Professional 2nd                    | 65            | 65            | 64            | 96            | 79            | 63            | 65            | 64            | 96            | 79            | 2            | 0            | 0            | 0            | 0            |
| Professional 3rd                    | 124           | 130           | 131           | 125           | 160           | 124           | 130           | 131           | 124           | 160           | 0            | 0            | 0            | 1            | 0            |
| Professional 4th                    | 0             | 0             | 0             | 0             | 0             | 0             | 0             | 0             | 0             | 0             | 0            | 0            | 0            | 0            | 0            |

Source: Student Information System

## Applied, Admitted, and Enrolled Freshmen Fall 1986-2010

| Year | Number Applied | Number Admitted | Percentage of Applicants Admitted | Number Enrolled | Percentage of Applicants Enrolled | Percentage of Admitted Enrolled |
|------|----------------|-----------------|-----------------------------------|-----------------|-----------------------------------|---------------------------------|
| 1986 | 6,699          | 5,334           | 80%                               | 3,699           | 55%                               | 69%                             |
| 1987 | 6,892          | 5,530           | 80%                               | 3,834           | 56%                               | 69%                             |
| 1988 | 7,822          | 6,021           | 77%                               | 3,795           | 49%                               | 63%                             |
| 1989 | 7,222          | 5,739           | 79%                               | 3,390           | 47%                               | 59%                             |
| 1990 | 7,526          | 5,816           | 77%                               | 3,418           | 45%                               | 59%                             |
| 1991 | 6,994          | 5,070           | 72%                               | 3,060           | 44%                               | 60%                             |
| 1992 | 7,583          | 5,573           | 73%                               | 3,219           | 42%                               | 58%                             |
| 1993 | 7,473          | 5,372           | 72%                               | 3,013           | 40%                               | 56%                             |
| 1994 | 7,027          | 5,179           | 74%                               | 2,912           | 41%                               | 56%                             |
| 1995 | 8,305          | 5,977           | 72%                               | 3,506           | 42%                               | 59%                             |
| 1996 | 8,630          | 6,438           | 75%                               | 3,692           | 43%                               | 57%                             |
| 1997 | 8,923          | 6,740           | 76%                               | 3,890           | 44%                               | 58%                             |
| 1998 | 9,464          | 7,177           | 76%                               | 3,806           | 40%                               | 53%                             |
| 1999 | 10,634         | 7,148           | 67%                               | 4,155           | 39%                               | 58%                             |
| 2000 | 10,171         | 6,344           | 62%                               | 3,833           | 38%                               | 60%                             |
| 2001 | 8,263          | 5,675           | 69%                               | 3,958           | 48%                               | 70%                             |
| 2002 | 9,724          | 5,629           | 58%                               | 3,682           | 38%                               | 65%                             |
| 2003 | 9,514          | 8,505           | 89%                               | 3,579           | 38%                               | 42%                             |
| 2004 | 10,832         | 9,426           | 87%                               | 4,422           | 41%                               | 47%                             |
| 2005 | 12,251         | 9,060           | 74%                               | 4,264           | 35%                               | 47%                             |
| 2006 | 12,372         | 9,132           | 74%                               | 4,244           | 34%                               | 46%                             |
| 2007 | 12,824         | 9,136           | 71%                               | 4,351           | 34%                               | 48%                             |
| 2008 | 13,894         | 8,999           | 65%                               | 4,215           | 30%                               | 47%                             |
| 2009 | 12,234         | 8,892           | 73%                               | 3,717           | 30%                               | 42%                             |
| 2010 | 12,555         | 9,352           | 74%                               | 4,214           | 34%                               | 45%                             |

Note: Prior to 2003, declined applicants were removed from both applied and admitted counts.

Source: Office of Enrollment Services

**Average Test Score, High School GPA, and Class Ranking  
First-Time Freshmen - Fall 1994-2010**

|                                       | 1994  | 1995  | 1996  | 1997  | 1998  | 1999  | 2000  | 2001  | 2002  | 2003  | 2004  | 2005  | 2006  | 2007  | 2008  | 2009  | 2010  |
|---------------------------------------|-------|-------|-------|-------|-------|-------|-------|-------|-------|-------|-------|-------|-------|-------|-------|-------|-------|
| <b>Equivalent ACT</b>                 |       |       |       |       |       |       |       |       |       |       |       |       |       |       |       |       |       |
| Number                                | 2,867 | 3,458 | 3,649 | 3,851 | 3,781 | 4,132 | 3,818 | 3,932 | 3,662 | 3,556 | 4,394 | 4,148 | 4,213 | 4,326 | 4,203 | 3,676 | 4,196 |
| Average                               | 23.3  | 23.6  | 23.9  | 23.8  | 23.8  | 23.8  | 24.0  | 23.5  | 24.2  | 24.2  | 24.7  | 25.6  | 25.8  | 25.9  | 26.6  | 26.4  | 26.4  |
| <b>ACT Composite</b>                  |       |       |       |       |       |       |       |       |       |       |       |       |       |       |       |       |       |
| Number                                | 2,539 | 3,067 | 3,240 | 3,356 | 3,294 | 3,581 | 3,303 | 3,411 | 3,138 | 3,086 | 3,859 | 3,731 | 3,856 | 4,019 | 3,952 | 3,499 | 3,989 |
| Average                               | 23.1  | 23.4  | 23.6  | 23.6  | 23.6  | 23.6  | 23.9  | 23.4  | 24.0  | 24.1  | 24.7  | 25.4  | 25.7  | 25.9  | 26.5  | 26.4  | 26.5  |
| <b>SAT Total</b>                      |       |       |       |       |       |       |       |       |       |       |       |       |       |       |       |       |       |
| Number                                | 1,181 | 1,478 | 1,665 | 1,771 | 1,734 | 1,829 | 1,741 | 1,714 | 1,699 | 1,634 | 1,947 | 1,763 | 1,595 | 1,493 | 1,362 | 1,057 | 915   |
| Average                               | 1,097 | 1,106 | 1,113 | 1,101 | 1,104 | 1,103 | 1,113 | 1,092 | 1,110 | 1,116 | 1,113 | 1,157 | 1,156 | 1,152 | 1,169 | 1,163 | 1,170 |
| <b>High School GPA</b>                |       |       |       |       |       |       |       |       |       |       |       |       |       |       |       |       |       |
| Number                                | 2,896 | 3,473 | 3,657 | 3,869 | 3,777 | 4,131 | 3,818 | 3,932 | 3,666 | 3,567 | 4,404 | 3,597 | 3,540 | 3,731 | 3,318 | 2,785 | 4,190 |
| Average                               | 3.16  | 3.22  | 3.24  | 3.26  | 3.29  | 3.34  | 3.35  | 3.31  | 3.38  | 3.40  | 3.45  | 3.56  | 3.59  | 3.61  | 3.75  | 3.78  | 3.76  |
| 3.50 - 4.00                           | 890   | 1,142 | 1,212 | 1,398 | 1,459 | 1,748 | 1,612 | 1,677 | 1,714 | 1,640 | 2,179 | 2,155 | 2,195 | 2,374 | 2,260 | 1,927 | 2,970 |
| 3.00 - 3.49                           | 929   | 1,143 | 1,050 | 1,284 | 1,255 | 1,377 | 1,335 | 1,214 | 1,113 | 1,123 | 1,457 | 992   | 1,001 | 1,046 | 828   | 667   | 965   |
| 2.50 - 2.99                           | 739   | 876   | 716   | 921   | 853   | 814   | 699   | 751   | 633   | 635   | 637   | 389   | 301   | 268   | 202   | 156   | 234   |
| 2.00 - 2.49                           | 329   | 299   | 250   | 255   | 208   | 189   | 168   | 266   | 182   | 157   | 123   | 59    | 41    | 38    | 28    | 33    | 21    |
| < 2.00                                | 9     | 13    | 0     | 11    | 2     | 3     | 4     | 24    | 24    | 12    | 8     | 2     | 2     | 5     | 0     | 2     | 0     |
| <b>High School Percentile Ranking</b> |       |       |       |       |       |       |       |       |       |       |       |       |       |       |       |       |       |
| Number                                | 2,003 | 2,322 | 2,149 | 2,079 | 2,055 | 2,096 | 1,962 | 3,257 | 2,930 | 2,778 | 3,104 | 2,161 | 2,108 | 2,130 | 1,887 | 1,560 | 1,704 |
| Average                               | 71    | 71    | 71    | 71    | 72    | 72    | 72    | 70    | 72    | 72    | 74    | 77    | 80    | 80    | 81    | 80    | 77    |
| 76 - 99                               | 970   | 1,154 | 1,106 | 1,045 | 1,054 | 1,088 | 1,035 | 1,647 | 1,579 | 1,485 | 1,747 | 1,363 | 1,429 | 1,459 | 1,332 | 1,093 | 1,040 |
| 51 - 75                               | 639   | 745   | 653   | 637   | 613   | 657   | 594   | 983   | 845   | 839   | 917   | 582   | 493   | 516   | 425   | 346   | 484   |
| 26 - 50                               | 332   | 364   | 320   | 338   | 327   | 291   | 276   | 480   | 409   | 383   | 371   | 185   | 156   | 137   | 112   | 106   | 158   |
| 1 - 25                                | 62    | 59    | 70    | 59    | 61    | 60    | 57    | 147   | 97    | 71    | 69    | 31    | 30    | 18    | 18    | 15    | 22    |

Source: Student Information System and Student Record Master

Note: Equivalent ACT scores are based on the higher of ACT composite or SAT total converted to ACT. Beginning in 2004, a "super score" is used for the ACT and SAT with the score based on the highest score of individual components.

## Average Equivalent ACT Scores, High School GPA, and Class Ranking First-Time Freshmen - Fall 1990-2010

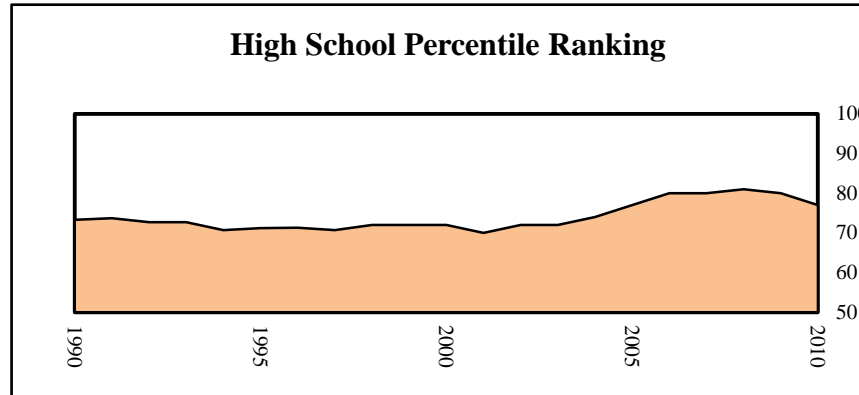
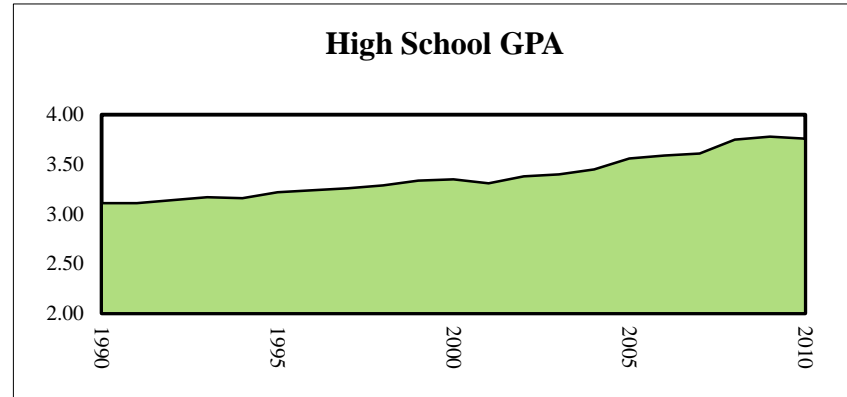
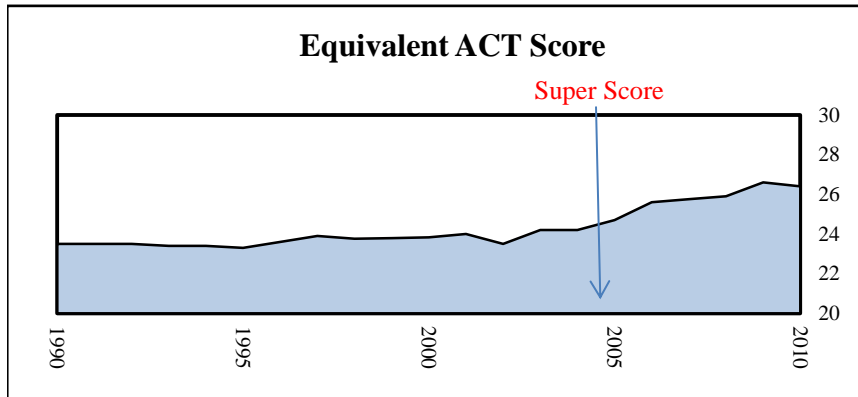

Source: Student Information System and Student Record Master

Note: Equivalent ACT scores are based on the higher of ACT composite or SAT total converted to ACT. Beginning in 2004, a "super score" is used for the ACT and SAT with the score based on the highest score of individual components.

**Applied, Admitted, and Enrolled  
Undergraduate Transfer Students  
Fall 1986-2010**

| Year  | Number Applied | Number Admitted | Percentage of Applicants Admitted | Number Enrolled | Percentage of Applicants Enrolled | Percentage of Admitted Enrolled |
|-------|----------------|-----------------|-----------------------------------|-----------------|-----------------------------------|---------------------------------|
| 1986  | 2,119          | 1,603           | 76%                               | 1,097           | 52%                               | 68%                             |
| 1987  | 1,882          | 1,350           | 72%                               | 934             | 50%                               | 69%                             |
| 1988  | 2,080          | 1,461           | 70%                               | 938             | 45%                               | 64%                             |
| 1989  | 2,235          | 1,615           | 72%                               | 1,097           | 49%                               | 68%                             |
| 1990  | 2,576          | 1,837           | 71%                               | 1,226           | 48%                               | 67%                             |
| 1991  | 2,662          | 1,868           | 70%                               | 1,249           | 47%                               | 67%                             |
| 1992  | 2,725          | 1,938           | 71%                               | 1,481           | 54%                               | 76%                             |
| 1993  | 2,898          | 2,084           | 72%                               | 1,586           | 55%                               | 76%                             |
| 1994  | 2,956          | 2,141           | 72%                               | 1,624           | 55%                               | 76%                             |
| 1995  | 2,830          | 1,987           | 70%                               | 1,352           | 48%                               | 68%                             |
| 1996  | 2,784          | 1,991           | 72%                               | 1,434           | 52%                               | 72%                             |
| 1997  | 2,554          | 1,829           | 72%                               | 1,173           | 46%                               | 64%                             |
| 1998  | 2,489          | 1,730           | 70%                               | 1,214           | 49%                               | 70%                             |
| 1999  | 2,647          | 1,826           | 69%                               | 1,427           | 54%                               | 78%                             |
| 2000  | 2,479          | 1,754           | 71%                               | 1,246           | 50%                               | 71%                             |
| 2001  | 2,208          | 1,727           | 78%                               | 1,411           | 64%                               | 82%                             |
| 2002* | 2,449          | 1,688           | 69%                               | 1,372           | 56%                               | 81%                             |
| 2003* | 2,319          | 1,652           | 71%                               | 1,384           | 60%                               | 84%                             |
| 2004* | 2,376          | 1,802           | 76%                               | 1,159           | 49%                               | 64%                             |
| 2005* | 2,796          | 1,996           | 71%                               | 1,564           | 56%                               | 78%                             |
| 2006* | 2,503          | 1,766           | 71%                               | 1,364           | 54%                               | 77%                             |
| 2007  | 2,857          | 1,909           | 67%                               | 1,281           | 45%                               | 67%                             |
| 2008  | 3,087          | 2,084           | 68%                               | 1,315           | 43%                               | 63%                             |
| 2009  | 2,938          | 1,937           | 66%                               | 1,273           | 43%                               | 66%                             |
| 2010  | 3,067          | 1,954           | 64%                               | 1,237           | 40%                               | 63%                             |

Source: Office of Enrollment Services

\*Data for 2002 - 2006 include Knoxville and Health Science Center.

**Student Credit Hours  
By Level, College, and Term  
AY 2005-2010**

|   | FALL TERM      |                |                |                |                | SPRING TERM    |                |                |                |                | SUMMER TERM   |               |               |               |               |
|---|----------------|----------------|----------------|----------------|----------------|----------------|----------------|----------------|----------------|----------------|---------------|---------------|---------------|---------------|---------------|
|   | 2005           | 2006           | 2007           | 2008           | 2009           | 2006           | 2007           | 2008           | 2009           | 2010           | 2006          | 2007          | 2008          | 2009          | 2010          |
| <b>UNIVERSITY TOTAL</b>                   | <b>327,770</b> | <b>331,978</b> | <b>341,453</b> | <b>348,397</b> | <b>342,120</b> | <b>304,266</b> | <b>310,244</b> | <b>321,760</b> | <b>328,060</b> | <b>322,186</b> | <b>50,815</b> | <b>50,899</b> | <b>53,364</b> | <b>51,526</b> | <b>50,356</b> |
| <b>Knoxville</b>                          | 322,567        | 326,794        | 336,597        | 343,120        | 336,337        | 298,870        | 305,009        | 316,546        | 322,048        | 315,879        | 49,893        | 49,777        | 52,367        | 50,388        | 49,312        |
| <b>UNDERGRADUATE TOTAL</b>                | <b>271,162</b> | <b>277,000</b> | <b>284,717</b> | <b>290,060</b> | <b>284,469</b> | <b>251,000</b> | <b>258,409</b> | <b>268,251</b> | <b>273,081</b> | <b>267,990</b> | <b>33,227</b> | <b>32,450</b> | <b>34,602</b> | <b>33,020</b> | <b>33,168</b> |
| Agricultural Sciences & Natural Resources | 5,767          | 6,103          | 6,739          | 7,164          | 7,544          | 5,495          | 5,824          | 6,824          | 7,095          | 7,576          | 91            | 93            | 73            | 132           | 114           |
| Architecture & Design                     | 4,636          | 4,533          | 4,463          | 4,335          | 4,434          | 4,696          | 4,983          | 4,709          | 5,093          | 4,670          | 377           | 309           | 441           | 617           | 497           |
| Arts & Sciences                           | 177,598        | 179,421        | 181,544        | 180,965        | 175,630        | 158,942        | 162,700        | 163,000        | 163,599        | 158,763        | 20,462        | 19,967        | 20,660        | 19,739        | 19,274        |
| Business Administration                   | 32,355         | 34,040         | 35,743         | 38,168         | 38,961         | 31,434         | 32,056         | 34,354         | 37,195         | 36,786         | 5,550         | 5,078         | 5,652         | 5,140         | 5,708         |
| Communication & Information               | 13,776         | 14,543         | 15,310         | 15,733         | 15,452         | 13,248         | 14,356         | 15,387         | 15,446         | 15,280         | 1,303         | 1,335         | 1,401         | 1,552         | 1,615         |
| Education, Health & Human Sciences        | 18,818         | 19,559         | 19,393         | 20,087         | 18,689         | 20,855         | 21,806         | 22,602         | 22,566         | 22,036         | 3,336         | 3,188         | 3,627         | 3,441         | 3,168         |
| Engineering                               | 11,456         | 12,490         | 14,200         | 16,158         | 16,448         | 11,062         | 11,407         | 14,172         | 15,472         | 16,556         | 1,209         | 1,602         | 1,376         | 1,576         | 2,079         |
| Intercollegiate Programs                  | 1,803          | 1,596          | 2,181          | 2,389          | 2,629          | 443            | 331            | 1,869          | 1,335          | 1,372          | 330           | 356           | 555           | 353           | 351           |
| Nursing                                   | 3,755          | 3,543          | 3,710          | 3,467          | 2,917          | 3,680          | 3,696          | 3,767          | 3,559          | 3,141          | 507           | 471           | 694           | 431           | 266           |
| Social Work                               | 620            | 594            | 789            | 933            | 954            | 660            | 738            | 936            | 1,086          | 1,158          | 62            | 51            | 123           | 36            | 96            |
| Military Science                          | 578            | 578            | 645            | 661            | 811            | 485            | 512            | 631            | 635            | 652            | 0             | 0             | 0             | 3             | 0             |
| <b>GRADUATE/PROFESSIONAL TOTAL</b>        | <b>56,608</b>  | <b>54,978</b>  | <b>56,736</b>  | <b>58,337</b>  | <b>57,651</b>  | <b>53,266</b>  | <b>51,835</b>  | <b>53,509</b>  | <b>54,979</b>  | <b>54,196</b>  | <b>17,588</b> | <b>18,449</b> | <b>18,762</b> | <b>18,506</b> | <b>17,188</b> |
| <b>Knoxville</b>                          | 51,405         | 49,794         | 51,880         | 53,060         | 51,868         | 47,870         | 46,600         | 48,295         | 48,967         | 47,889         | 16,666        | 17,327        | 17,765        | 17,368        | 16,144        |
| Agricultural Sciences & Natural Resources | 1,392          | 1,329          | 1,446          | 1,541          | 1,386          | 1,242          | 1,311          | 1,318          | 1,266          | 1,492          | 433           | 560           | 394           | 456           | 470           |
| Architecture & Design                     | 337            | 311            | 302            | 478            | 711            | 380            | 270            | 291            | 479            | 605            | 3             | 30            | 10            | 14            | 90            |
| Arts & Sciences                           | 12,443         | 12,310         | 12,208         | 12,285         | 11,544         | 11,681         | 11,960         | 11,914         | 11,881         | 11,041         | 3,808         | 3,799         | 3,753         | 3,844         | 3,168         |
| Business Administration                   | 7,628          | 7,394          | 8,187          | 8,679          | 8,733          | 5,730          | 5,304          | 6,342          | 6,122          | 6,046          | 2,143         | 2,234         | 2,658         | 2,198         | 2,401         |
| Communication & Information               | 1,955          | 1,977          | 2,034          | 1,875          | 2,087          | 1,912          | 1,948          | 1,717          | 1,740          | 1,830          | 830           | 753           | 684           | 732           | 813           |
| Education, Health & Human Sciences        | 8,706          | 8,243          | 8,672          | 9,198          | 8,426          | 8,863          | 8,579          | 8,785          | 9,368          | 8,491          | 5,268         | 5,422         | 5,910         | 5,672         | 4,938         |
| Engineering                               | 5,238          | 5,167          | 5,708          | 5,460          | 5,469          | 5,222          | 4,750          | 5,242          | 5,192          | 5,345          | 1,786         | 1,959         | 1,892         | 1,763         | 1,800         |
| Law                                       | 6,824          | 6,623          | 6,856          | 6,876          | 6,872          | 6,379          | 6,443          | 6,698          | 6,733          | 6,838          | 236           | 262           | 273           | 399           | 369           |
| Nursing                                   | 1,470          | 1,454          | 1,356          | 1,395          | 1,359          | 1,358          | 1,219          | 1,295          | 1,205          | 1,210          | 966           | 920           | 885           | 970           | 897           |
| Social Work                               | 5,412          | 4,986          | 5,111          | 5,210          | 5,101          | 5,103          | 4,816          | 4,693          | 4,911          | 4,780          | 1,193         | 1,388         | 1,306         | 1,305         | 1,180         |
| Intercollegiate                           | 0              | 0              | 0              | 63             | 180            | 0              | 0              | 0              | 70             | 211            | 0             | 0             | 0             | 15            | 18            |
| <b>Veterinary Medicine</b>                | 5,203          | 5,184          | 4,856          | 5,277          | 5,783          | 5,396          | 5,235          | 5,214          | 6,012          | 6,307          | 922           | 1,122         | 997           | 1,138         | 1,044         |

Source: End-of-term Class Roll Reporting File

**Full-Time Instructional Faculty**  
**By College, Appointment Type, Tenure Status and Rank**  
**Fall 2010**

| College  | Number of Faculty | Appointment  |             | Tenure Status |             |             |
|--|-------------------|--------------|-------------|---------------|-------------|-------------|
|  |                   | 9-Month      | 12-Month    | Tenured       | On-Track    | Non-Tenured |
| <b>UNIVERSITY TOTAL</b>                              | <b>1,390</b>      | <b>1,140</b> | <b>250</b>  | <b>802</b>    | <b>283</b>  | <b>305</b>  |
| <b>UNIVERSITY PERCENTAGES</b>                        | <b>100.0</b>      | <b>82.0</b>  | <b>18.0</b> | <b>57.7</b>   | <b>20.4</b> | <b>21.9</b> |
| <b>Knoxville Total</b>                               | 1,182             | 1,120        | 62          | 657           | 255         | 270         |
| <b>Knoxville Percentages</b>                         | 100.0             | 94.8         | 5.2         | 55.6          | 21.6        | 22.8        |
| Architecture & Design                                | 37                | 34           | 3           | 17            | 7           | 13          |
| Arts & Sciences - Humanities                         | 256               | 255          | 1           | 119           | 42          | 95          |
| Arts & Sciences - Natural Sciences                   | 201               | 185          | 16          | 127           | 37          | 37          |
| Arts & Sciences - Social Sciences                    | 139               | 138          | 1           | 71            | 35          | 33          |
| Business Administration                              | 111               | 106          | 5           | 62            | 22          | 27          |
| Communication & Information                          | 67                | 63           | 4           | 32            | 18          | 17          |
| Education, Health & Human Sciences                   | 136               | 123          | 13          | 73            | 43          | 20          |
| Engineering  | 137               | 132          | 5           | 96            | 37          | 4           |
| Law  | 33                | 28           | 5           | 26            | 7           |             |
| Nursing  | 39                | 35           | 4           | 14            | 3           | 22          |
| Social Work  | 26                | 21           | 5           | 20            | 4           | 2           |
| <b>Agricultural Sciences &amp; Natural Resources</b> | 104               | 8            | 96          | 87            | 10          | 7           |
| <b>Space Institute</b>                               | 13                | 12           | 1           | 10            | 3           | 0           |
| <b>Veterinary Medicine</b>                           | 91                | 0            | 91          | 48            | 15          | 28          |

| College  | Number of Faculty | Academic Rank |                     |                     |            |             |
|--|-------------------|---------------|---------------------|---------------------|------------|-------------|
|  |                   | Professor     | Associate Professor | Assistant Professor | Instructor | Lecturer    |
| <b>UNIVERSITY TOTAL</b>                              | <b>1,390</b>      | <b>488</b>    | <b>344</b>          | <b>296</b>          | <b>22</b>  | <b>240</b>  |
| <b>UNIVERSITY PERCENTAGES</b>                        | <b>100.0</b>      | <b>35.1</b>   | <b>24.7</b>         | <b>21.3</b>         | <b>1.6</b> | <b>17.3</b> |
| <b>Knoxville Total</b>                               | 1,182             | 399           | 275                 | 255                 | 18         | 235         |
| <b>Knoxville Percentages</b>                         | 100.0             | 33.8          | 23.3                | 21.6                | 1.5        | 19.9        |
| Architecture & Design                                | 37                | 8             | 11                  | 5                   | 2          | 11          |
| Arts & Sciences - Humanities                         | 256               | 66            | 54                  | 41                  | 1          | 94          |
| Arts & Sciences - Natural Sciences                   | 201               | 94            | 33                  | 37                  | 0          | 37          |
| Arts & Sciences - Social Sciences                    | 139               | 43            | 28                  | 35                  | 0          | 33          |
| Business Administration                              | 111               | 35            | 28                  | 21                  | 0          | 27          |
| Communication & Information                          | 67                | 18            | 12                  | 19                  | 1          | 17          |
| Education, Health & Human Sciences                   | 136               | 45            | 31                  | 50                  | 0          | 10          |
| Engineering  | 137               | 59            | 42                  | 31                  | 1          | 4           |
| Law  | 33                | 16            | 17                  | 0                   | 0          | 0           |
| Nursing  | 39                | 5             | 9                   | 12                  | 13         | 0           |
| Social Work  | 26                | 10            | 10                  | 4                   | 0          | 2           |
| <b>Agricultural Sciences &amp; Natural Resources</b> | 104               | 50            | 38                  | 9                   | 2          | 5           |
| <b>Space Institute</b>                               | 13                | 7             | 5                   | 1                   | 0          | 0           |
| <b>Veterinary Medicine</b>                           | 91                | 32            | 26                  | 31                  | 2          | 0           |

Source: IRIS

**Full-Time Instructional Faculty**  
**By College, Gender, Highest Degree Held and Race**  
**Fall 2010**

| Colleges   | Number of Faculty | Gender      |             | HIGHEST DEGREE HELD |                   |             |            |                |
|--|-------------------|-------------|-------------|---------------------|-------------------|-------------|------------|----------------|
|  |                   | Men         | Women       | PhD                 | Profes-<br>sional | Masters     | Bachelor   | High<br>School |
| <b>UNIVERSITY TOTAL</b>                              | <b>1,390</b>      | <b>866</b>  | <b>524</b>  | <b>1,036</b>        | <b>94</b>         | <b>230</b>  | <b>23</b>  | <b>2</b>       |
| <b>UNIVERSITY PERCENTAGES</b>                        | <b>100.0</b>      | <b>62.3</b> | <b>37.7</b> | <b>74.5</b>         | <b>6.8</b>        | <b>16.5</b> | <b>1.7</b> | <b>0.1</b>     |
| <b>Knoxville Total</b>                               | 1,182             | 722         | 460         | 901                 | 33                | 219         | 23         | 2              |
| <b>Knoxville Percentages</b>                         | 100.0             | 61.1        | 38.9        | 76.2                | 2.8               | 18.5        | 1.9        | 0.2            |
| Architecture & Design                                | 37                | 24          | 13          | 6                   | 0                 | 24          | 6          | 0              |
| Arts & Sciences - Humanities                         | 256               | 131         | 125         | 159                 | 0                 | 85          | 9          | 2              |
| Arts & Sciences - Natural Sciences                   | 201               | 158         | 43          | 175                 | 0                 | 25          | 1          | 0              |
| Arts & Sciences - Social Sciences                    | 139               | 90          | 49          | 128                 | 1                 | 7           | 2          | 0              |
| Business Administration                              | 111               | 79          | 32          | 93                  | 0                 | 17          | 1          | 0              |
| Communication & Information                          | 67                | 25          | 42          | 49                  | 1                 | 15          | 1          | 0              |
| Education, Health & Human Sciences                   | 136               | 55          | 81          | 115                 | 3                 | 18          | 0          | 0              |
| Engineering  | 137               | 123         | 14          | 133                 | 0                 | 3           | 1          | 0              |
| Law  | 33                | 21          | 12          | 3                   | 22                | 8           | 0          | 0              |
| Nursing  | 39                | 3           | 36          | 17                  | 6                 | 14          | 2          | 0              |
| Social Work  | 26                | 13          | 13          | 23                  | 0                 | 3           | 0          | 0              |
| <b>Agricultural Sciences &amp; Natural Resources</b> | 104               | 86          | 18          | 93                  | 0                 | 11          | 0          | 0              |
| <b>Space Institute</b>                               | 13                | 12          | 1           | 12                  | 1                 | 0           | 0          | 0              |
| <b>Veterinary Medicine</b>                           | 91                | 46          | 45          | 30                  | 60                | 0           | 0          | 0              |

| Colleges   | Number of Faculty | RACE               |            |            |            |              |
|--|-------------------|--------------------|------------|------------|------------|--------------|
|  |                   | American<br>Indian | Asian      | Black      | Hispanic   | White        |
| <b>UNIVERSITY TOTAL</b>                              | <b>1,390</b>      | <b>9</b>           | <b>121</b> | <b>54</b>  | <b>34</b>  | <b>1,172</b> |
| <b>UNIVERSITY PERCENTAGES</b>                        | <b>100.0</b>      | <b>0.6</b>         | <b>8.7</b> | <b>3.9</b> | <b>2.4</b> | <b>84.3</b>  |
| <b>Knoxville Total</b>                               | 1,182             | 8                  | 108        | 44         | 31         | 991          |
| <b>Knoxville Percentages</b>                         | 100.0             | 0.7                | 9.1        | 3.7        | 2.6        | 83.8         |
| Architecture & Design                                | 37                | 1                  | 1          | 1          | 0          | 34           |
| Arts & Sciences - Humanities                         | 256               | 0                  | 9          | 13         | 13         | 221          |
| Arts & Sciences - Natural Sciences                   | 201               | 1                  | 18         | 1          | 8          | 173          |
| Arts & Sciences - Social Sciences                    | 139               | 1                  | 10         | 5          | 2          | 121          |
| Business Administration                              | 111               | 1                  | 7          | 3          | 4          | 96           |
| Communication & Information                          | 67                | 1                  | 6          | 4          | 2          | 54           |
| Education, Health & Human Sciences                   | 136               | 2                  | 12         | 8          | 0          | 114          |
| Engineering  | 137               | 0                  | 43         | 2          | 2          | 90           |
| Law  | 33                | 0                  | 0          | 3          | 0          | 30           |
| Nursing  | 39                | 0                  | 0          | 1          | 0          | 38           |
| Social Work  | 26                | 1                  | 2          | 3          | 0          | 20           |
| <b>Agricultural Sciences &amp; Natural Resources</b> | 104               | 0                  | 9          | 5          | 0          | 90           |
| <b>Space Institute</b>                               | 13                | 0                  | 2          | 1          | 0          | 10           |
| <b>Veterinary Medicine</b>                           | 91                | 1                  | 2          | 4          | 3          | 81           |

Source: IRIS



**Age and Length of Service of Full-Time Instructional Faculty (Percentages)  
Fall 2001-2010**

| <b>Age Distribution</b> | <b>2001</b> | <b>2002</b> | <b>2003</b> | <b>2004</b> | <b>2005</b> | <b>2006</b> | <b>2007</b> | <b>2008</b> | <b>2009</b> | <b>2010</b> |
|-------------------------|-------------|-------------|-------------|-------------|-------------|-------------|-------------|-------------|-------------|-------------|
| < 30                    | 1.6         | 2.3         | 1.5         | 1.8         | 1.6         | 1.9         | 1.8         | 1.1         | 1.4         | 1.6         |
| 30-39                   | 14.2        | 17.1        | 18.4        | 20.5        | 19.8        | 21          | 21.8        | 21.7        | 21.9        | 21.9        |
| 40-49                   | 31.2        | 29.0        | 27.8        | 26.1        | 26.6        | 25.3        | 24.9        | 25.5        | 23.9        | 24.0        |
| 50-59                   | 34.7        | 34.0        | 31.5        | 30.6        | 30.9        | 31          | 30.3        | 28.9        | 29.7        | 28.5        |
| 60-65                   | 14.1        | 13.4        | 15.3        | 15.4        | 14.7        | 14.4        | 15.2        | 15.6        | 14.9        | 15.2        |
| > 65                    | 4.3         | 4.2         | 5.5         | 5.7         | 6.4         | 6.3         | 6.0         | 7.2         | 8.4         | 8.8         |

| <b>Length of Service</b> | <b>2001</b> | <b>2002</b> | <b>2003</b> | <b>2004</b> | <b>2005</b> | <b>2006</b> | <b>2007</b> | <b>2008</b> | <b>2009</b> | <b>2010</b> |
|--------------------------|-------------|-------------|-------------|-------------|-------------|-------------|-------------|-------------|-------------|-------------|
| 0 - 4                    | 17.1        | 31.3        | 32.5        | 33.6        | 33.96       | 33.2        | 33.4        | 31.5        | 29.4        | 28.8        |
| 5 - 9                    | 18.6        | 12.8        | 12.0        | 14.3        | 14.27       | 17.4        | 19.8        | 21.8        | 22.3        | 24.5        |
| 10 - 14                  | 15.3        | 12.2        | 13.8        | 13.6        | 13.03       | 11.1        | 10.7        | 9.4         | 10.1        | 10.1        |
| 15 - 19                  | 11.6        | 12.4        | 10.1        | 9.5         | 10.07       | 10.9        | 9.8         | 11.3        | 11.7        | 10.9        |
| >19                      | 37.4        | 31.3        | 31.5        | 29.1        | 28.67       | 27.3        | 26.3        | 26.1        | 26.6        | 25.7        |

Source: IRIS

## Tenured and Non-Tenured Full-Time Instructional Faculty University Total Fall 2001-2010

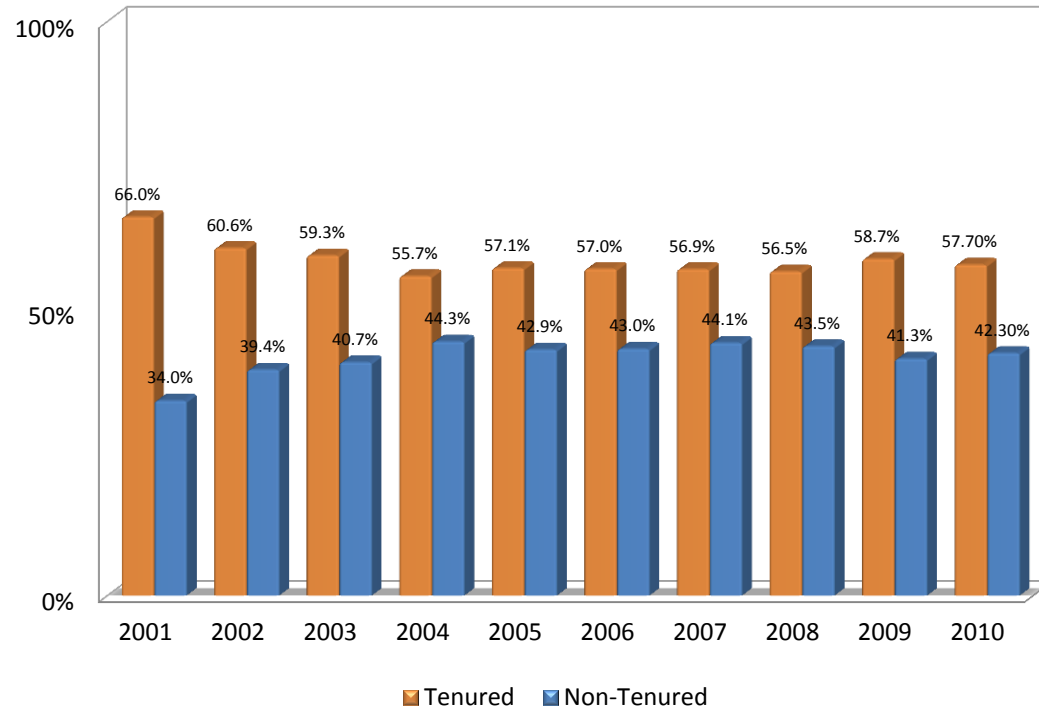

Source: IRIS

## Tenured and Non-Tenured Full-Time Instructional Faculty Knoxville Fall 2001-2010

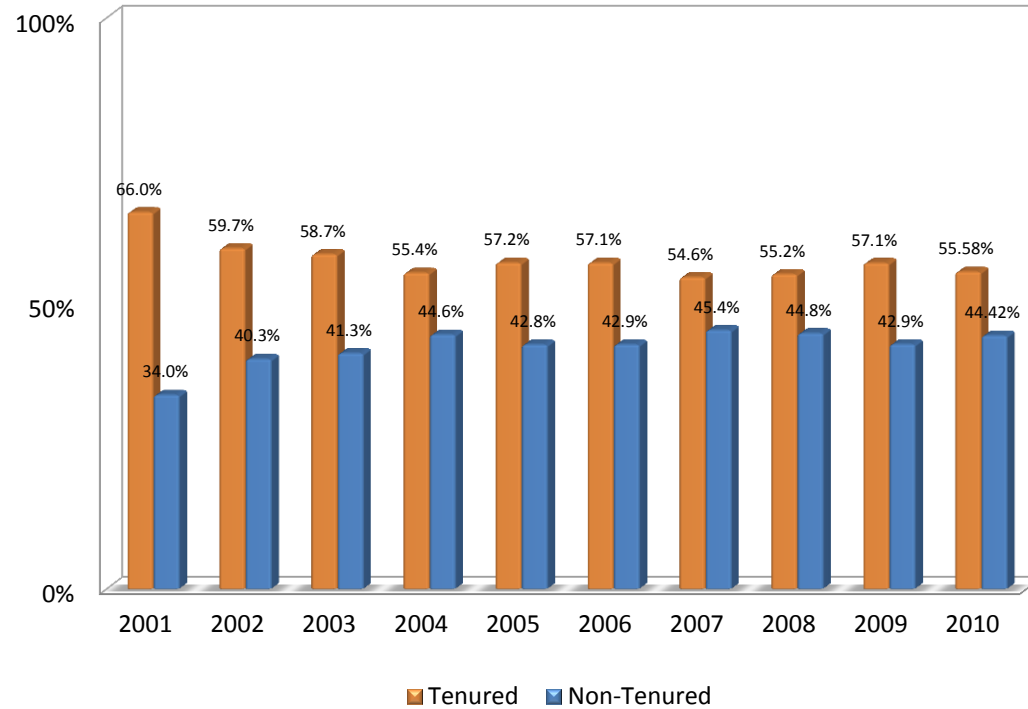

Source: IRIS

Note: Data do not include UT Space Institute or Institute of Agriculture

**Distribution of Employees  
By EEO Category  
Fall 2010**

| EEO CATEGORY                               | TOTAL<br>NUMBER | MEN          |             | WOMEN        |             | WHITE        |             | BLACK      |            | TOTAL<br>MINORITY |             |
|--|-----------------|--------------|-------------|--------------|-------------|--------------|-------------|------------|------------|-------------------|-------------|
|  |                 | Number       | Percent     | Number       | Percent     | Number       | Percent     | Number     | Percent    | Number            | Percent     |
| <b>UNIVERSITY TOTALS</b>                   | <b>9,767</b>    | <b>5,339</b> | <b>54.7</b> | <b>4,428</b> | <b>45.3</b> | <b>8,520</b> | <b>87.2</b> | <b>664</b> | <b>6.8</b> | <b>1,230</b>      | <b>12.6</b> |
| <b>EXECUTIVE/ADMINISTRATIVE/MANAGERIAL</b> | <b>410</b>      | <b>219</b>   | <b>53.4</b> | <b>191</b>   | <b>46.6</b> | <b>374</b>   | <b>91.2</b> | <b>30</b>  | <b>7.3</b> | <b>36</b>         | <b>8.8</b>  |
| Executive                                  | 58              | 36           | 62.1        | 22           | 37.9        | 53           | 91.4        | 4          | 6.9        | 5                 | 8.6         |
| Administrative                             | 352             | 183          | 52.0        | 169          | 48.0        | 321          | 91.2        | 26         | 7.4        | 31                | 8.8         |
| <b>FACULTY</b>                             | <b>1,905</b>    | <b>1,170</b> | <b>61.4</b> | <b>735</b>   | <b>38.6</b> | <b>1,620</b> | <b>85.0</b> | <b>68</b>  | <b>3.6</b> | <b>284</b>        | <b>14.9</b> |
| Professor                                  | 591             | 483          | 81.7        | 108          | 18.3        | 534          | 90.4        | 12         | 2.0        | 56                | 9.5         |
| Associate Professor                        | 439             | 268          | 61.0        | 171          | 39.0        | 356          | 81.1        | 17         | 3.9        | 83                | 18.9        |
| Assistant Professor                        | 403             | 216          | 53.6        | 187          | 46.4        | 297          | 73.7        | 27         | 6.7        | 106               | 26.3        |
| Instructor                                 | 43              | 6            | 14.0        | 37           | 86.0        | 43           | 100.0       | 0          | 0.0        | 0                 | 0.0         |
| Lecturer                                   | 415             | 187          | 45.1        | 228          | 54.9        | 381          | 91.8        | 12         | 2.9        | 34                | 8.2         |
| Other Faculty                              | 14              | 10           | 71.4        | 4            | 28.6        | 9            | 64.3        | 0          | 0.0        | 5                 | 35.7        |
| <b>PROFESSIONAL</b>                        | <b>1,855</b>    | <b>941</b>   | <b>50.7</b> | <b>914</b>   | <b>49.3</b> | <b>1,557</b> | <b>83.9</b> | <b>89</b>  | <b>4.8</b> | <b>296</b>        | <b>16.0</b> |
| Professional                               | 1,855           | 941          | 50.7        | 914          | 49.3        | 1,557        | 83.9        | 89         | 4.8        | 296               | 16.0        |
| <b>SECRETARIAL/CLERICAL</b>                | <b>1,672</b>    | <b>216</b>   | <b>12.9</b> | <b>1,456</b> | <b>87.1</b> | <b>1,472</b> | <b>88.0</b> | <b>165</b> | <b>9.9</b> | <b>200</b>        | <b>12.0</b> |
| Supervisory                                | 45              | 17           | 37.8        | 28           | 62.2        | 41           | 91.1        | 2          | 4.4        | 4                 | 8.9         |
| Non-Supervisory                            | 1,627           | 199          | 12.2        | 1,428        | 87.8        | 1,431        | 88.0        | 163        | 10.0       | 196               | 12.0        |
| <b>TECHNICAL/PARAPROFESSIONAL</b>          | <b>568</b>      | <b>274</b>   | <b>48.2</b> | <b>294</b>   | <b>51.8</b> | <b>525</b>   | <b>92.4</b> | <b>19</b>  | <b>3.3</b> | <b>42</b>         | <b>7.4</b>  |
| Supervisory                                | 15              | 12           | 80.0        | 3            | 20.0        | 14           | 93.3        | 0          | 0.0        | 1                 | 6.7         |
| Non-Supervisory                            | 553             | 262          | 47.4        | 291          | 52.6        | 511          | 92.4        | 19         | 3.4        | 41                | 7.4         |
| <b>SKILLED CRAFTS</b>                      | <b>419</b>      | <b>399</b>   | <b>95.2</b> | <b>20</b>    | <b>4.8</b>  | <b>404</b>   | <b>96.4</b> | <b>11</b>  | <b>2.6</b> | <b>15</b>         | <b>3.6</b>  |
| Supervisory                                | 52              | 51           | 98.1        | 1            | 1.9         | 51           | 98.1        | 1          | 1.9        | 1                 | 1.9         |
| Non-Supervisory                            | 367             | 348          | 94.8        | 19           | 5.2         | 353          | 96.2        | 10         | 2.7        | 14                | 3.8         |
| <b>SERVICE MAINTENANCE</b>                 | <b>2,938</b>    | <b>2,120</b> | <b>72.2</b> | <b>818</b>   | <b>27.8</b> | <b>2,568</b> | <b>87.4</b> | <b>282</b> | <b>9.6</b> | <b>357</b>        | <b>12.2</b> |
| Supervisory                                | 84              | 62           | 73.8        | 22           | 26.2        | 65           | 77.4        | 19         | 22.6       | 19                | 22.6        |
| Non-Supervisory                            | 2,854           | 2,058        | 72.1        | 796          | 27.9        | 2,503        | 87.7        | 263        | 9.2        | 338               | 11.8        |

Source: IRIS

**Distribution of Employees  
By EEO Category and Budget Entity  
Fall 2010**

| EEO CATEGORY                        | TOTAL        |                |              |              | Knoxville    |                |              |              |
|-------------------------------------|--------------|----------------|--------------|--------------|--------------|----------------|--------------|--------------|
|                                     | Number       | FTE            | Full-time    | Part-time    | Number       | FTE            | Full-time    | Part-time    |
| <b>All Employees</b>                | <b>9,767</b> | <b>8,406.4</b> | <b>7,445</b> | <b>2,322</b> | <b>7,943</b> | <b>6,692.0</b> | <b>5,896</b> | <b>2,047</b> |
| EXECUTIVE/ADMINISTRATIVE/MANAGERIAL | 410          | 405.1          | 396          | 14           | 362          | 357.4          | 350          | 12           |
| FACULTY                             | 1,905        | 1,730.5        | 1,616        | 289          | 1,619        | 1,456.4        | 1,350        | 269          |
| PROFESSIONAL                        | 1,855        | 1,792.2        | 1,705        | 150          | 1,222        | 1,185.2        | 1,126        | 96           |
| SECRETARIAL/CLERICAL                | 1,672        | 1,547.9        | 1,384        | 288          | 1,228        | 1,142.9        | 1,070        | 158          |
| TECHNICAL/PARAPROFESSIONAL          | 568          | 525.2          | 495          | 73           | 394          | 355.9          | 333          | 61           |
| SKILLED CRAFTS                      | 419          | 408.7          | 404          | 15           | 399          | 388.7          | 384          | 15           |
| SERVICE MAINTENANCE                 | 2,938        | 1,997.0        | 1,445        | 1,493        | 2,719        | 1,805.4        | 1,283        | 1,436        |

| EEO CATEGORY                        | Space Institute |             |           |           | Institute of Agriculture<br>(Veterinary Medicine) |                |              |            |
|-------------------------------------|-----------------|-------------|-----------|-----------|---|----------------|--------------|------------|
|                                     | Number          | FTE         | Full-time | Part-time | Number  | FTE            | Full-time    | Part-time  |
| <b>All Employees</b>                | <b>94</b>       | <b>83.7</b> | <b>81</b> | <b>13</b> | <b>1,730</b>                                      | <b>1,630.8</b> | <b>1,468</b> | <b>262</b> |
| EXECUTIVE/ADMINISTRATIVE/MANAGERIAL | 8               | 8.0         | 8         | 0         | 40  | 39.7           | 38           | 2          |
| FACULTY                             | 25              | 20.6        | 20        | 5         | 261   | 253.5          | 246          | 15         |
| PROFESSIONAL                        | 13              | 12.5        | 12        | 1         | 620   | 594.4          | 567          | 53         |
| SECRETARIAL/CLERICAL                | 17              | 17.0        | 17        | 0         | 427   | 388.0          | 297          | 130        |
| TECHNICAL/PARAPROFESSIONAL          | 9               | 8.6         | 8         | 1         | 165   | 160.6          | 154          | 11         |
| SKILLED CRAFTS                      | 10              | 10.0        | 10        | 0         | 10  | 10.0           | 10           | 0          |
| SERVICE MAINTENANCE                 | 12              | 7.0         | 6         | 6         | 207   | 184.5          | 156          | 51         |

Source: IRIS

Note: Regular and term employees

**Distribution of Employees  
By EEO Category and Education Level  
Fall 2010**

| EEO CATEGORY                   | LEVEL OF EDUCATION |              |              |              |              |              |              |
|--------------------------------|--------------------|--------------|--------------|--------------|--------------|--------------|--------------|
|                                | All                | PhD          | Professional | Masters      | Bachelor     | High School  | Unknown      |
| <b>All Employees</b>           | <b>9,767</b>       | <b>1,757</b> | <b>157</b>   | <b>1,431</b> | <b>1,416</b> | <b>1,687</b> | <b>3,319</b> |
| EXECUTIVE/ADMINISTRATIVE/MANAG | 410                | 88           | 15           | 170          | 110          | 9            | 18           |
| FACULTY                        | 1,905              | 1,317        | 112          | 397          | 53           | 4            | 22           |
| PROFESSIONAL                   | 1,855              | 337          | 24           | 699          | 573          | 106          | 116          |
| SECRETARIAL/CLERICAL           | 1,672              | 4            | 6            | 64           | 366          | 673          | 559          |
| TECHNICAL/PARAPROFESSIONAL     | 568                | 5            | 0            | 47           | 184          | 170          | 162          |
| SKILLED CRAFTS                 | 419                | 0            | 0            | 3            | 16           | 260          | 140          |
| SERVICE MAINTENANCE            | 2,938              | 6            | 0            | 51           | 114          | 465          | 2,302        |

Source: IRIS

Note: Regular and term employees

## Chairs of Excellence As of October 2010

| CHAIR NAME  | CHAIRHOLDER               |
|---|---------------------------|
| <b>Knoxville</b>  |                           |
| Bernadotte E. Schmitt Chair of History                          | Dr. Robert J. Norrell     |
| Bernard Blasingame Chair in Agricultural Policy                 | Dr. Daryll E. Ray         |
| Bruce Chair of Excellence in Business Policy                    | Dr. Theodore P. Stank     |
| Chair of Science, Technology & Medical Writing                  | Dr. Mark Littmann         |
| Clayton Homes Chair in Finance                                  | Dr. James Wansley         |
| Condra Chair of Computer Integrated Engineering & Manufacturing | Dr. Matthew Mench         |
| Condra Chair of Power Electronics Applications                  | Dr. Fei (Fred) Wang       |
| Forrest & Patsy Shumway Chair in Romance Language               | vacant                    |
| Goodrich Chair in Waste Management & Environmental Engineering  | vacant                    |
| Hodges Chair of Excellence                                      | Dr. Elizabeth Bellamy     |
| Ivan Racheff Chair of Materials Science & Engineering           | Dr. Peter K. Liaw         |
| Ivan Racheff Chair of Plant Molecular Genetics                  | Dr. Neal Stewart          |
| J. Fred Holly Chair of Excellence in Economics                  | Dr. William S. Neilson    |
| Nancy Gore Hunger Chair in Environmental Studies                | Dr. Daniel Simberloff     |
| Pilot Chair in Leadership                                       | Dr. Mandyam M. Srinivasan |
| UTK Willis Lincoln Chair in Physics                             | Dr. John Quinn            |
| <b>Space Institute</b>  |                           |
| Edward J. and Carolyn P. Boling Chair of Space Propulsion       | vacant                    |
| H. H. Arnold Chair of Computational Mechanics                   | vacant                    |

Source: Office of the Vice President for Research - <http://research.tennessee.edu/chairsofexcellence.htm>

**Unrestricted Expenditures by Budgetary Function  
and Percent Distribution  
FY 2006-2011**

|  | ACTUAL             |                    |                    |                    |                    | Budget*            |
|--|--------------------|--------------------|--------------------|--------------------|--------------------|--------------------|
|  | FY 2006            | FY 2007            | FY 2008            | FY 2009            | FY 2010            | FY 2011            |
| <b>TOTAL EDUCATION &amp; GENERAL EXPENDITURES</b>                              | <b>369,108,048</b> | <b>392,466,308</b> | <b>422,755,624</b> | <b>428,968,789</b> | <b>429,799,457</b> | <b>553,453,366</b> |
| <b>EDUCATION &amp; GENERAL EXPENDITURES</b>                                    |                    |                    |                    |                    |                    |                    |
| Instruction  | 174,873,161        | 181,818,508        | 189,599,584        | 187,077,401        | 187,616,220        | 225,757,678        |
| Research   | 18,051,552         | 18,436,199         | 21,207,752         | 21,599,838         | 23,719,818         | 36,435,041         |
| Public Service   | 7,435,239          | 9,999,995          | 10,318,742         | 9,589,069          | 10,653,777         | 8,849,214          |
| Academic Support   | 45,034,454         | 50,126,170         | 53,519,997         | 55,212,021         | 52,963,211         | 66,973,479         |
| Student Services   | 39,083,026         | 41,939,055         | 44,360,249         | 44,866,355         | 44,806,301         | 42,244,573         |
| Institutional Support  | 11,448,213         | 12,700,182         | 23,368,940         | 25,057,820         | 24,686,100         | 34,079,813         |
| Operation and Maintenance of Physical Plant                                    | 44,015,744         | 48,837,377         | 50,367,845         | 53,922,393         | 53,299,703         | 99,051,100         |
| Scholarship/Fellowship   | 29,166,659         | 28,608,822         | 30,012,515         | 31,643,892         | 32,054,327         | 40,062,468         |
| <b>EXPENSES AS A PERCENT OF TOTAL<br/>EDUCATION &amp; GENERAL EXPENDITURES</b> |                    |                    |                    |                    |                    |                    |
| Instruction  | 47.4%              | 46.3%              | 44.8%              | 43.6%              | 43.7%              | 40.8%              |
| Research   | 4.9%               | 4.7%               | 5.0%               | 5.0%               | 5.5%               | 6.6%               |
| Public Service   | 2.0%               | 2.5%               | 2.4%               | 2.2%               | 2.5%               | 1.6%               |
| Academic Support   | 12.2%              | 12.8%              | 12.7%              | 12.9%              | 12.3%              | 12.1%              |
| Student Services   | 10.6%              | 10.7%              | 10.5%              | 10.5%              | 10.4%              | 7.6%               |
| Institutional Support  | 3.1%               | 3.2%               | 5.5%               | 5.8%               | 5.7%               | 6.2%               |
| Operation & Maintenance of Physical Plant                                      | 11.9%              | 12.4%              | 11.9%              | 12.6%              | 12.4%              | 17.9%              |
| Scholarship/Fellowship   | 7.9%               | 7.3%               | 7.1%               | 7.4%               | 7.5%               | 7.2%               |

\*Revised

\*\*FY 2010 and FY 2011 State Appropriations do not include ARRA and MOE appropriations.

Source: Budget Documents <http://web.dii.utk.edu/budget/docs.aspx>



**Unrestricted Current Revenue  
By Budgetary Function and Revenue Dollars  
FY 2006-2011**

| KNOXVILLE  | ACTUAL             |                    |                    |                    |                    | Budget*            |
|--|--------------------|--------------------|--------------------|--------------------|--------------------|--------------------|
|  | FY 2006            | FY 2007            | FY 2008            | FY 2009            | FY 2010**          | FY 2011**          |
| <b>TOTAL EDUCATION &amp; GENERAL REVENUE</b>                     | <b>390,729,463</b> | <b>417,732,531</b> | <b>447,568,078</b> | <b>444,228,475</b> | <b>432,040,837</b> | <b>440,832,309</b> |
| <b>EDUCATION &amp; GENERAL REVENUE</b>                           |                    |                    |                    |                    |                    |                    |
| Tuition and Fees   | 184,458,636        | 196,523,239        | 211,853,269        | 223,616,923        | 234,649,870        | 254,361,334        |
| State Appropriations   | 172,117,000        | 184,467,600        | 198,919,700        | 183,109,300        | 155,367,800        | 152,241,200        |
| Grants and Contracts   | 17,823,534         | 17,907,970         | 16,977,917         | 17,710,089         | 21,713,277         | 20,095,000         |
| Sale and Service of Educational Activities                       | 7,767,865          | 8,021,307          | 9,462,371          | 8,939,763          | 9,154,470          | 6,896,800          |
| Other Sources  | 8,562,428          | 10,812,415         | 10,354,821         | 10,852,400         | 11,155,420         | 7,237,975          |
| <b>REVENUE AS A PERCENT OF TOTAL<br/>EDUCATION &amp; GENERAL</b> |                    |                    |                    |                    |                    |                    |
| Tuition and Fees   | 47.2%              | 47.0%              | 47.3%              | 50.3%              | 54.3%              | 57.7%              |
| State Appropriations   | 44.1%              | 44.2%              | 44.4%              | 41.2%              | 36.0%              | 34.5%              |
| Grants and Contracts   | 4.6%               | 4.3%               | 3.8%               | 4.0%               | 5.0%               | 4.6%               |
| Sale and Service of Educational Activities                       | 2.0%               | 1.9%               | 2.1%               | 2.0%               | 2.1%               | 1.6%               |
| Other Sources  | 2.2%               | 2.6%               | 2.3%               | 2.4%               | 2.6%               | 1.6%               |

\*Revised

\*\*FY 2010 and FY 2011 State Appropriations do not include ARRA and MOE appropriations.

Source: Budget Documents

### UT Knoxville Campaign Analysis by Purpose

January 1, 2005 – December 31, 2010: \$810,492,064

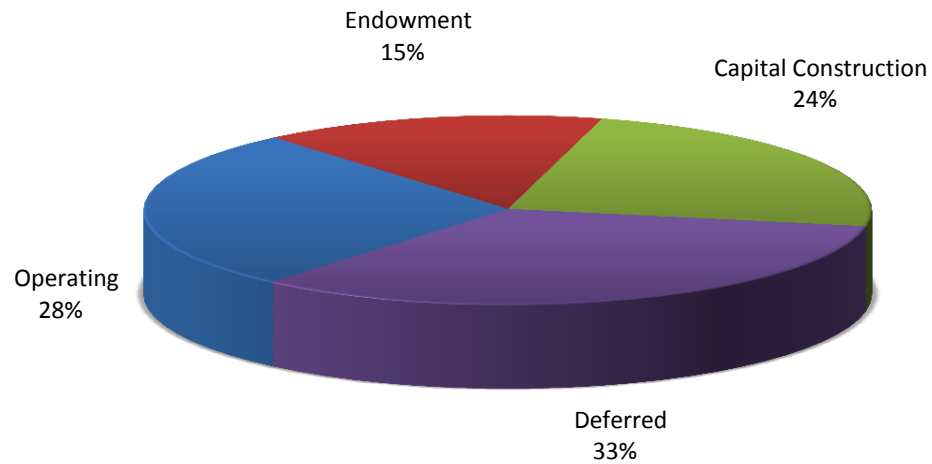

Source: Office of Advancement Services



**UT Knoxville Campaign Analysis by Source**  
January 1, 2005 – December 31, 2010: \$810,492,065

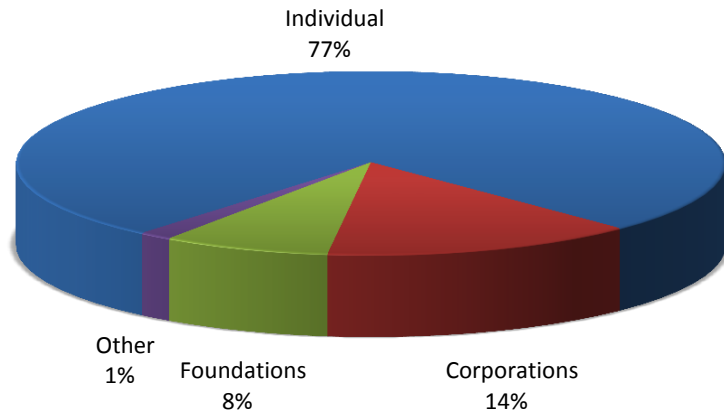

Source: Office of Advancement Services

**The Campaign for Tennessee  
January 1, 2005 - December 31, 2010**

| By Source                                      | UT<br>Knoxville    | Agriculture<br>Institute | UT<br>Athletics    | Total              |
|--|--------------------|--------------------------|--------------------|--------------------|
| Individual                                     | 323,012,428        | 64,807,796               | 232,713,806        | 620,534,030        |
| Corporations                                   | 41,944,760         | 15,989,269               | 57,753,576         | 115,687,605        |
| Foundations                                    | 37,393,967         | 9,341,981                | 15,159,157         | 61,895,105         |
| Other  | 8,123,683          | 2,603,429                | 1,648,213          | 12,375,325         |
| <b>January 1, 2005 -<br/>December 31, 2010</b> | <b>410,474,838</b> | <b>92,742,475</b>        | <b>307,274,752</b> | <b>810,492,065</b> |
| By Purpose                                     | UT<br>Knoxville    | Agriculture<br>Institute | UT<br>Athletics    | Total              |
| Operating                                      | 63,384,756         | 28,559,751               | 132,411,294        | 224,355,801        |
| Endowment                                      | 104,996,630        | 8,916,269                | 10,952,607         | 124,865,506        |
| Capital Construction                           | 68,249,003         | 7,763,571                | 116,320,147        | 192,332,721        |
| Deferred                                       | 173,844,449        | 47,502,883               | 47,590,704         | 268,938,036        |
| <b>January 1, 2005 -<br/>December 31, 2010</b> | <b>410,474,838</b> | <b>92,742,474</b>        | <b>307,274,752</b> | <b>810,492,064</b> |

Source: Office of Advancement Services

**Average Salaries of Full-Time Instructional Faculty  
By College and Rank  
November 1, 2010**

| <b>COLLEGE / SCHOOL</b>                    | <b>ALL RANKS</b> | <b>PROFESSOR</b> | <b>ASSOCIATE PROFESSOR</b> | <b>ASSISTANT PROFESSOR</b> | <b>INSTRUCTOR</b> | <b>LECTURER</b> |
|--|------------------|------------------|----------------------------|----------------------------|-------------------|-----------------|
| <b>ALL COLLEGES</b>                        | <b>\$79,730</b>  | <b>\$108,548</b> | <b>\$79,203</b>            | <b>\$66,561</b>            | <b>\$56,612</b>   | <b>\$39,748</b> |
| Agricultural Science and Natural Resources | 78,854           | 94,604           | 69,267                     | 60,114                     | 44,828            | 41,561          |
| Architecture & Design                      | 69,173           | 94,767           | 81,800                     | 62,460                     | 45,000            | 45,379          |
| Arts and Sciences - Humanities             | 56,110           | 84,226           | 62,788                     | 52,292                     | 43,928            | 33,853          |
| Arts and Sciences - Natural Sciences       | 85,115           | 115,287          | 74,000                     | 66,299                     |                   | 37,190          |
| Arts and Sciences - Social Sciences        | 64,577           | 90,311           | 67,009                     | 58,089                     |                   | 35,864          |
| Business Administration                    | 116,715          | 155,939          | 117,985                    | 116,016                    |                   | 65,097          |
| Communication & Information                | 65,552           | 100,478          | 70,859                     | 57,804                     | 54,371            | 32,178          |
| Education, Health & Human Sciences         | 72,584           | 96,103           | 70,127                     | 59,015                     |                   | 42,210          |
| Engineering                                | 105,033          | 129,011          | 92,741                     | 80,206                     | 66,016            | 62,184          |
| Law  | 119,775          | 143,612          | 97,341                     |                            |                   |                 |
| Nursing                                    | 69,064           | 86,963           | 77,825                     | 64,273                     | 60,537            |                 |
| Social Work                                | 85,148           | 116,010          | 73,040                     | 56,838                     |                   | 48,000          |
| Space Institute                            | 93,277           | 129,011          | 92,741                     | 80,206                     | 66,016            | 62,184          |
| Veterinary Medicine                        | 84,839           | 100,162          | 85,874                     | 69,933                     | 57,260            |                 |

Source: IRIS

## Median Graduate Assistant Stipends 1987-2010

| Year<br>(November) | TOTAL ASSISTANTSHIPS |                | GRADUATE TEACHING ASSOCIATE |                | GRADUATE TEACHING ASSISTANT |                | GRADUATE RESEARCH ASSISTANT |                | GRADUATE ASSISTANT |                |
|--------------------|----------------------|----------------|-----------------------------|----------------|-----------------------------|----------------|-----------------------------|----------------|--------------------|----------------|
|                    | Number of Students   | Median Stipend | Number of Students          | Median Stipend | Number of Students          | Median Stipend | Number of Students          | Median Stipend | Number of Students | Median Stipend |
| 1987               | 1,468                | 6,535          | 178                         | 6,846          | 541                         | 6,697          | 309                         | 6,953          | 440                | 5,335          |
| 1988               | 1,581                | 6,773          | 193                         | 7,120          | 553                         | 6,847          | 279                         | 6,891          | 556                | 5,870          |
| 1989               | 1,659                | 7,095          | 212                         | 7,405          | 571                         | 7,121          | 351                         | 7,821          | 525                | 5,884          |
| 1990               | 1,755                | 7,620          | 227                         | 8,265          | 550                         | 7,651          | 407                         | 8,259          | 571                | 6,618          |
| 1991               | 1,727                | 7,697          | 247                         | 7,701          | 542                         | 7,721          | 440                         | 8,180          | 498                | 6,577          |
| 1992               | 1,809                | 7,712          | 247                         | 7,701          | 584                         | 7,719          | 424                         | 8,834          | 554                | 6,577          |
| 1993               | 1,881                | 8,077          | 276                         | 8,247          | 606                         | 8,005          | 445                         | 9,652          | 554                | 7,041          |
| 1994               | 1,928                | 8,805          | 336                         | 8,923          | 585                         | 9,006          | 426                         | 10,144         | 581                | 7,470          |
| 1995               | 1,855                | 8,666          | 317                         | 8,922          | 558                         | 8,624          | 388                         | 9,829          | 592                | 7,323          |
| 1996               | 1,786                | 8,926          | 320                         | 9,230          | 554                         | 9,386          | 388                         | 10,110         | 524                | 7,282          |
| 1997               | 1,731                | 9,028          | 307                         | 9,231          | 557                         | 9,434          | 354                         | 10,161         | 513                | 7,455          |
| 1998               | 1,777                | 9,462          | 329                         | 9,686          | 550                         | 9,045          | 364                         | 11,119         | 534                | 7,438          |
| 1999               | 1,780                | 9,956          | 316                         | 10,074         | 591                         | 10,196         | 347                         | 11,583         | 526                | 7,730          |
| 2000               | 1,762                | 10,347         | 285                         | 10,299         | 584                         | 10,425         | 338                         | 12,191         | 555                | 8,027          |
| 2001               | 1,879                | 11,979         | 290                         | 12,001         | 622                         | 11,823         | 355                         | 12,948         | 612                | 8,366          |
| 2002               | 2,113                | 11,993         | 298                         | 12,005         | 636                         | 11,989         | 511                         | 12,577         | 668                | 10,010         |
| 2003               | 2,217                | 12,224         | 306                         | 12,310         | 681                         | 12,240         | 573                         | 13,016         | 657                | 9,791          |
| 2004               | 2,211                | 12,576         | 323                         | 12,638         | 697                         | 12,950         | 604                         | 13,410         | 587                | 9,816          |
| 2005               | 2,202                | 12,800         | 298                         | 13,094         | 714                         | 13,338         | 623                         | 13,742         | 567                | 10,110         |
| 2006               | 2,210                | 13,409         | 331                         | 13,963         | 728                         | 13,940         | 606                         | 14,629         | 545                | 11,005         |
| 2007               | 2,281                | 13,642         | 345                         | 13,658         | 753                         | 14,163         | 629                         | 14,724         | 554                | 10,312         |
| 2008               | 2,281                | 13,849         | 350                         | 14,403         | 820                         | 14,303         | 606                         | 15,151         | 505                | 11,167         |
| 2009               | 2,323                | 14,013         | 352                         | 14,267         | 817                         | 14,271         | 666                         | 15,350         | 488                | 11,574         |
| 2010               | 2,477                | 14,128         | 348                         | 14,610         | 843                         | 14,444         | 747                         | 15,707         | 539                | 11,284         |

Source: IRIS

Note: Stipends are equated to a half-time (20-hour week) academic year salary.

**Student Tuition and Fees by Level  
AY 2006-2011**

|                         | 2005-2006 |              | 2006-2007 |              | 2007-2008 |              | 2008-2009 |              | 2009-2010 |              | 2010-2011 |              |
|-------------------------|-----------|--------------|-----------|--------------|-----------|--------------|-----------|--------------|-----------|--------------|-----------|--------------|
|                         | IN-STATE  | OUT-OF-STATE | IN-STATE  | OUT-OF-STATE | IN-STATE  | OUT-OF-STATE | IN-STATE  | OUT-OF-STATE | IN-STATE  | OUT-OF-STATE | IN-STATE  | OUT-OF-STATE |
| <b>KNOXVILLE CAMPUS</b> |           |              |           |              |           |              |           |              |           |              |           |              |
| UNDERGRADUATE           | 5,290     | 16,360       | 5,622     | 17,188       | 5,932     | 18,174       | 6,250     | 19,208       | 6,850     | 20,946       | 7,382     | 22,720       |
| GRADUATE                | 6,000     | 17,070       | 6,366     | 17,932       | 6,720     | 18,962       | 7,074     | 20,032       | 7,748     | 21,844       | 8,362     | 23,700       |
| LAW                     | 9,412     | 24,106       | 9,934     | 25,290       | 11,502    | 27,762       | 12,084    | 29,304       | 13,118    | 30,862       | 14,462    | 33,206       |
| VETERINARY MEDICINE     | 13,374    | 37,440       | 13,374    | 37,440       | 14,590    | 38,656       | 15,348    | 40,724       | 18,366    | 40,834       | 19,238    | 42,814       |
| <b>SPACE INSTITUTE</b>  |           |              |           |              |           |              |           |              |           |              |           |              |
| GRADUATE                | 5,508     | 16,278       | 5,754     | 17,020       | 6,088     | 18,030       | 6,442     | 19,100       | 7,006     | 20,802       | 7,620     | 22,658       |

Source: Bursar's Office

**Number and Percent of Occupancy for Student Residence Halls  
And Married/Graduate Student Housing  
Fall 2010**

| <b>STUDENT RESIDENCE HALLS (Knoxville)</b> |                            |                           |                                     |                              |
|--|----------------------------|---------------------------|-------------------------------------|------------------------------|
| <b>HALL NAME</b>                           | <b>NUMBER OF<br/>ROOMS</b> | <b>NUMBER OF<br/>BEDS</b> | <b>OCCUPANCY AS<br/>OF 12-08-10</b> | <b>PERCENT<br/>OCCUPANCY</b> |
| <b>TOTAL</b>                               | <b>3,484</b>               | <b>7,513</b>              | <b>7,127</b>                        | <b>95%</b>                   |
| Apartment Residence Hall                   | 306                        | 903                       | 843                                 | 93%                          |
| Clement Hall                               | 353                        | 700                       | 665                                 | 95%                          |
| Gibbs Hall                                 | 116                        | 216                       | 179                                 | 83%                          |
| Hess Hall                                  | 512                        | 957                       | 905                                 | 95%                          |
| Humes Hall                                 | 260                        | 516                       | 513                                 | 99%                          |
| Laurel Hall                                | 280                        | 631                       | 597                                 | 95%                          |
| Massey Hall                                | 292                        | 582                       | 511                                 | 88%                          |
| Morrill Hall                               | 379                        | 754                       | 720                                 | 95%                          |
| North Carrick Hall                         | 248                        | 495                       | 481                                 | 97%                          |
| Reese Hall                                 | 260                        | 513                       | 504                                 | 98%                          |
| South Carrick Hall                         | 271                        | 531                       | 514                                 | 97%                          |
| Volunteer Hall                             | 207                        | 715                       | 695                                 | 97%                          |

Source: Department of University Housing



**Main Library  
Holdings and Expenditures  
FY 2006-2010**

| CATALOGED MATERIALS                               | FY 2006    | FY 2007    | FY 2008    | FY 2009    | FY 2010    | FY 06-10<br>% CHANGE |
|---|------------|------------|------------|------------|------------|----------------------|
| <b>VOLUMES</b>                                    | 2,555,502  | 2,613,299  | 2,659,245  | 2,693,819  | 2,726,834  | 6.7                  |
| <b>TITLES</b>                                     | 1,488,976  | 1,939,116  | 1,979,005  | 1,978,978  | 2,018,763  | 35.6                 |
| <b>NON-PRINT MATERIALS</b>                        |            |            |            |            |            |                      |
| Audio   | 28,029     | 26,053     | 25,647     | 26,514     | 27,710     | (1.1)                |
| Cartographic                                      | 390,124    | 391,117    | 392,137    | 372,599    | 392,787    | 0.7                  |
| Film/Video  | 12,862     | 15,378     | 17,285     | 17,998     | 16,798     | 30.6                 |
| Graphic   | 122,138    | 121,472    | 14,017     | 13,803     | 13,670     | (88.8)               |
| Microform   | 2,649,669  | 2,687,577  | 2,718,302  | 2,691,737  | 2,700,154  | 1.9                  |
| Computer File/CD-ROM                              | 2,012      | 2,985      | 3,192      | 3,198      | 10,870     | 440.3                |
| <b>PERIODICALS AND OTHER<br/>SERIALS RECEIVED</b> |            |            |            |            |            |                      |
| Number of Titles                                  | 22,807     | 41,243     | 46,555     | 53,759     | 57,377     | 151.6                |
| <b>EXPENDITURES</b>                               | 16,773,816 | 16,784,653 | 17,395,736 | 17,572,277 | 17,123,902 | 2.1                  |

Source: Office of the Dean of Libraries

**Law Library  
Holdings and Expenditures  
FY 2006-2010**

| <b>CATALOGED MATERIALS</b>     | <b>FY 2006</b>   | <b>FY 2007</b>   | <b>FY 2008</b>   | <b>FY 2009</b>   | <b>FY 2010</b>   | <b>FY 06-10<br/>% CHANGE</b> |
|--------------------------------|------------------|------------------|------------------|------------------|------------------|------------------------------|
| <b>VOLUMES AND EQUIVALENTS</b> | <b>558,262</b>   | <b>571,108</b>   | <b>579,184</b>   | <b>590,896</b>   | <b>595,105</b>   | <b>6.6</b>                   |
| <b>TITLES</b>                  | <b>112,208</b>   | <b>116,828</b>   | <b>124,369</b>   | <b>128,571</b>   | <b>129,655</b>   | <b>15.5</b>                  |
| <b>NON-PRINT MATERIALS</b>     |                  |                  |                  |                  |                  |                              |
| Non-print Titles               | 42,566           | 44,133           | 44,972           | 45,006           | 45,021           | <b>5.8</b>                   |
| Microfilm Reels                | 1,177            | 1,192            | 1,222            | 1,222            | 1,222            | <b>3.8</b>                   |
| Microfiche Units               | 1,367,040        | 1,393,679        | 1,453,405        | 1,486,121        | 1,502,024        | <b>9.9</b>                   |
| Microform Equivalent Volumes   | 233,820          | 238,497          | 243,549          | 247,686          | 249,748          | <b>6.8</b>                   |
| <b>SERIALS</b>                 |                  |                  |                  |                  |                  |                              |
| Serial Titles                  | 5,809            | 5,855            | 5,807            | 5,402            | 5,100            | <b>(12.2)</b>                |
| Number of Serial Subscriptions | 6,650            | 6,733            | 6,648            | 6,000            | 5,300            | <b>(20.3)</b>                |
| <b>EXPENDITURES</b>            | <b>2,530,986</b> | <b>2,374,258</b> | <b>2,975,451</b> | <b>2,726,252</b> | <b>2,242,466</b> | <b>(11.4)</b>                |

Source: College of Law Library

**Space Institute Library  
Holdings and Expenditures  
FY 2006-2010**

| <b>CATALOGED MATERIALS</b>                        | <b>FY 2006</b> | <b>FY 2007</b> | <b>FY 2008</b> | <b>FY 2009</b> | <b>FY 2010</b> | <b>FY 06-10<br/>% CHANGE</b> |
|---|----------------|----------------|----------------|----------------|----------------|------------------------------|
| <b>VOLUMES</b>                                    | <b>76,605</b>  | <b>77,086</b>  | <b>66,595</b>  | <b>64,116</b>  | <b>64,218</b>  | <b>(16.2)</b>                |
| <b>COLLECTIONS</b>                                |                |                |                |                |                |                              |
| Bound Volumes                                     | 25,092         | 25,563         | 25,705         | 25,746         | 25,772         | 2.7                          |
| Technical Reports                                 | 51,513         | 51,523         | 40,890         | 38,420         | 38,420         | (25.4)                       |
| <b>NON-PRINT MATERIALS</b>                        |                |                |                |                |                |                              |
| Film/Video  | 81             | 83             | 83             | 83             | 83             | 2.5                          |
| Microform   | 213,552        | 213,552        | 213,562        | 213,562        | 213,562        | 0.0                          |
| Computer File                                     | 86             | 91             | 91             | 91             | 91             | 5.8                          |
| Other Audio/Visual                                | 154            | 0              | 0              | 0              | 0              | (100.0)                      |
| <b>PERIODICALS AND OTHER<br/>SERIALS RECEIVED</b> |                |                |                |                |                |                              |
| Number of Titles                                  | 148            | 131            | 139            | 14             | 113            | (23.6)                       |
| <b>EXPENDITURES</b>                               | <b>219,833</b> | <b>225,127</b> | <b>268,393</b> | <b>141,687</b> | <b>127,568</b> | <b>(42.0)</b>                |

Source: UTSI Library

# UT Knoxville Campus Libraries and Centers

|   | Web Address   |
|---|---|
| <b>Library</b>  |   |
| University Libraries<br>George F. Devine Music Library<br>Webster Pendergrass Agriculture-Veterinary Medicine Library<br>Special Collections Library<br>Social Work Library | <a href="http://www.lib.utk.edu">http://www.lib.utk.edu</a><br><a href="http://www.lib.utk.edu/music/">http://www.lib.utk.edu/music/</a><br><a href="http://www.lib.utk.edu/agvet/">http://www.lib.utk.edu/agvet/</a><br><a href="http://www.lib.utk.edu/spcoll/">http://www.lib.utk.edu/spcoll/</a><br><a href="http://www.lib.utk.edu/swn/">http://www.lib.utk.edu/swn/</a> |
| <b>Center</b>   |   |
| Howard H. Baker, Jr. Center for Public Policy at The University of Tennessee, Knoxville<br>MPA: Modern Political Archives   | <a href="http://bakercenter.utk.edu/">http://bakercenter.utk.edu/</a><br><a href="http://mpa.utk.edu/">http://mpa.utk.edu/</a>  |

Source: Office of the Dean of Libraries

**One Year Retention Rates  
First-Time Full-Time Freshmen  
Fall Cohorts 1983-2009**

| Enrollment<br>Year | Total  |      | Men    |      | Women  |      | Black  |      | White  |      | Other  |      |
|--------------------|--------|------|--------|------|--------|------|--------|------|--------|------|--------|------|
|                    | Number | Rate | Number | Rate | Number | Rate | Number | Rate | Number | Rate | Number | Rate |
| 1983               | 3,150  | 77.9 | 1,631  | 77.9 | 1,519  | 77.9 | 184    | 75.5 | 2,874  | 78.1 | 92     | 75.0 |
| 1984               | 3,195  | 78.0 | 1,607  | 77.5 | 1,588  | 78.5 | 175    | 70.9 | 2,941  | 78.4 | 79     | 78.5 |
| 1985               | 3,299  | 78.7 | 1,694  | 77.9 | 1,605  | 79.6 | 191    | 75.4 | 3,055  | 79.0 | 53     | 77.4 |
| 1986               | 3,503  | 77.5 | 1,811  | 76.9 | 1,692  | 78.1 | 205    | 78.5 | 3,246  | 77.4 | 52     | 80.8 |
| 1987               | 3,683  | 78.6 | 1,886  | 77.7 | 1,797  | 79.5 | 181    | 74.0 | 3,437  | 78.8 | 65     | 78.5 |
| 1988               | 3,708  | 78.9 | 1,959  | 76.7 | 1,749  | 81.3 | 192    | 73.4 | 3,462  | 79.2 | 54     | 74.1 |
| 1989               | 3,296  | 80.0 | 1,696  | 79.4 | 1,600  | 80.7 | 185    | 80.5 | 3,045  | 80.1 | 66     | 77.3 |
| 1990               | 3,336  | 79.5 | 1,706  | 78.5 | 1,630  | 80.6 | 239    | 81.2 | 3,006  | 79.1 | 91     | 87.9 |
| 1991               | 2,986  | 81.5 | 1,540  | 80.7 | 1,446  | 82.4 | 217    | 80.7 | 2,668  | 81.4 | 101    | 86.1 |
| 1992               | 3,136  | 80.0 | 1,584  | 79.3 | 1,552  | 80.9 | 209    | 78.5 | 2,815  | 80.0 | 112    | 83.9 |
| 1993               | 2,799  | 78.6 | 1,391  | 77.3 | 1,408  | 79.8 | 175    | 78.9 | 2,521  | 78.4 | 103    | 81.6 |
| 1994               | 2,850  | 75.9 | 1,470  | 74.5 | 1,380  | 77.4 | 144    | 77.1 | 2,604  | 75.8 | 102    | 75.5 |
| 1995               | 3,427  | 76.8 | 1,639  | 74.8 | 1,788  | 78.6 | 153    | 83.7 | 3,141  | 76.2 | 133    | 84.2 |
| 1996               | 3,637  | 76.7 | 1,795  | 74.4 | 1,842  | 78.9 | 192    | 79.7 | 3,305  | 76.4 | 140    | 78.6 |
| 1997               | 3,823  | 78.1 | 1,882  | 76.7 | 1,941  | 79.4 | 243    | 84.0 | 3,408  | 77.8 | 172    | 76.2 |
| 1998               | 3,747  | 78.7 | 1,791  | 76.7 | 1,956  | 80.6 | 273    | 78.0 | 3,336  | 79.0 | 138    | 73.2 |
| 1999               | 4,099  | 75.4 | 1,931  | 71.7 | 2,168  | 78.7 | 328    | 72.6 | 3,607  | 75.8 | 164    | 74.4 |
| 2000               | 3,794  | 78.3 | 1,840  | 76.3 | 1,954  | 80.3 | 268    | 81.5 | 3,364  | 77.7 | 162    | 85.2 |
| 2001               | 3,898  | 75.5 | 1,914  | 72.1 | 1,984  | 78.8 | 190    | 75.1 | 3,405  | 75.7 | 203    | 69.0 |
| 2002               | 3,638  | 77.8 | 1,761  | 76.7 | 1,877  | 78.8 | 321    | 83.5 | 3,115  | 77.5 | 202    | 73.3 |
| 2003               | 3,529  | 78.0 | 1,721  | 76.7 | 1,808  | 79.3 | 319    | 80.3 | 3,038  | 77.6 | 172    | 82.0 |
| 2004               | 4,395  | 79.6 | 2,106  | 77.5 | 2,289  | 81.6 | 440    | 81.8 | 3,726  | 79.5 | 229    | 76.9 |
| 2005               | 4,241  | 81.7 | 2,009  | 81.1 | 2,232  | 82.3 | 444    | 81.8 | 3,529  | 82.0 | 268    | 78.4 |
| 2006               | 4,219  | 84.0 | 2,050  | 82.1 | 2,169  | 85.7 | 417    | 80.3 | 3,556  | 84.7 | 246    | 79.3 |
| 2007               | 4,331  | 83.6 | 2,116  | 83.0 | 2,215  | 84.2 | 391    | 78.8 | 3,656  | 84.2 | 284    | 82.0 |
| 2008               | 4,200  | 83.8 | 2,083  | 82.3 | 2,117  | 85.3 | 305    | 79.7 | 3,652  | 84.3 | 243    | 81.9 |
| 2009               | 3,697  | 86.2 | 1,867  | 85.2 | 1,830  | 87.3 | 341    | 83.9 | 2,994  | 86.9 | 362    | 83.1 |

Source: Student Information System

**Four-Year Graduation Rates  
First-Time Full-Time Freshmen  
Fall Cohorts 1983-2006**

| Enrollment<br>Year | Total  |      | Men    |      | Women  |      | Black  |      | White  |      | Other  |      |
|--------------------|--------|------|--------|------|--------|------|--------|------|--------|------|--------|------|
|                    | Number | Rate | Number | Rate | Number | Rate | Number | Rate | Number | Rate | Number | Rate |
| 1983               | 3,150  | 23.0 | 1,631  | 17.7 | 1,519  | 28.8 | 184    | 10.9 | 2,874  | 23.8 | 92     | 25.0 |
| 1984               | 3,195  | 24.9 | 1,607  | 19.7 | 1,588  | 30.1 | 175    | 9.7  | 2,941  | 25.6 | 79     | 30.4 |
| 1985               | 3,299  | 24.1 | 1,694  | 19.7 | 1,605  | 28.8 | 191    | 11.0 | 3,055  | 24.8 | 53     | 30.2 |
| 1986               | 3,503  | 22.2 | 1,811  | 17.7 | 1,692  | 27.0 | 205    | 8.8  | 3,246  | 23.0 | 52     | 26.9 |
| 1987               | 3,683  | 21.4 | 1,886  | 14.5 | 1,797  | 28.6 | 181    | 7.7  | 3,437  | 22.0 | 65     | 26.2 |
| 1988               | 3,708  | 22.8 | 1,959  | 16.5 | 1,749  | 29.8 | 192    | 10.4 | 3,462  | 23.5 | 54     | 22.2 |
| 1989               | 3,296  | 24.7 | 1,696  | 19.6 | 1,600  | 30.1 | 185    | 8.7  | 3,045  | 25.6 | 66     | 30.3 |
| 1990               | 3,336  | 23.6 | 1,706  | 17.4 | 1,630  | 30.2 | 239    | 12.1 | 3,006  | 24.4 | 91     | 27.5 |
| 1991               | 2,986  | 25.1 | 1,540  | 17.3 | 1,446  | 33.5 | 217    | 21.2 | 2,668  | 25.1 | 101    | 34.7 |
| 1992               | 3,136  | 22.6 | 1,584  | 16.8 | 1,552  | 28.6 | 209    | 13.9 | 2,815  | 23.2 | 112    | 24.1 |
| 1993               | 2,799  | 24.1 | 1,391  | 17.3 | 1,408  | 30.8 | 175    | 15.4 | 2,521  | 24.7 | 103    | 23.3 |
| 1994               | 2,850  | 23.6 | 1,470  | 15.5 | 1,380  | 32.3 | 144    | 12.5 | 2,604  | 24.4 | 102    | 18.6 |
| 1995               | 3,427  | 26.8 | 1,639  | 20.2 | 1,788  | 32.9 | 153    | 19.0 | 3,141  | 27.0 | 133    | 31.6 |
| 1996               | 3,637  | 28.4 | 1,795  | 19.9 | 1,842  | 36.8 | 192    | 17.7 | 3,305  | 29.0 | 140    | 30.7 |
| 1997               | 3,823  | 27.5 | 1,882  | 19.3 | 1,941  | 35.4 | 243    | 20.6 | 3,408  | 28.0 | 172    | 26.2 |
| 1998               | 3,747  | 26.7 | 1,791  | 16.7 | 1,956  | 35.9 | 273    | 18.7 | 3,336  | 27.6 | 138    | 21.7 |
| 1999               | 4,099  | 28.7 | 1,931  | 18.9 | 2,168  | 37.4 | 328    | 24.7 | 3,607  | 29.1 | 164    | 26.2 |
| 2000               | 3,794  | 30.6 | 1,840  | 22.3 | 1,954  | 38.4 | 268    | 28.0 | 3,364  | 30.5 | 162    | 37.0 |
| 2001               | 3,898  | 29.4 | 1,914  | 21.2 | 1,984  | 37.4 | 290    | 20.7 | 3,405  | 30.4 | 203    | 25.6 |
| 2002               | 3,636  | 30.0 | 1,759  | 21.0 | 1,877  | 38.4 | 321    | 26.2 | 3,113  | 30.8 | 202    | 23.3 |
| 2003               | 3,525  | 31.2 | 1,719  | 23.2 | 1,806  | 38.9 | 319    | 19.1 | 3,034  | 32.6 | 172    | 30.2 |
| 2004               | 4,394  | 30.6 | 2,105  | 22.7 | 2,289  | 37.8 | 440    | 23.0 | 3,726  | 31.6 | 228    | 28.5 |
| 2005               | 4,241  | 33.7 | 2,009  | 24.9 | 2,232  | 41.6 | 444    | 27.3 | 3,529  | 34.6 | 268    | 32.1 |
| 2006               | 4,219  | 35.7 | 2,050  | 26.8 | 2,169  | 44.0 | 417    | 26.6 | 3,556  | 37.0 | 246    | 32.1 |

Source: Student Information System and Academic Inventory

**Five-Year Graduation Rates  
First-Time Full-Time Freshmen  
Fall Cohorts 1983-2005**

| Enrollment<br>Year | Total  |      | Men    |      | Women  |      | Black  |      | White  |      | Other  |      |
|--------------------|--------|------|--------|------|--------|------|--------|------|--------|------|--------|------|
|                    | Number | Rate | Number | Rate | Number | Rate | Number | Rate | Number | Rate | Number | Rate |
| 1983               | 3,150  | 48.5 | 1,631  | 47.0 | 1,519  | 50.2 | 184    | 34.8 | 2,874  | 49.4 | 92     | 48.9 |
| 1984               | 3,195  | 45.6 | 1,607  | 42.1 | 1,588  | 49.1 | 175    | 30.3 | 2,941  | 46.3 | 79     | 50.6 |
| 1985               | 3,299  | 47.5 | 1,694  | 45.5 | 1,605  | 49.6 | 191    | 28.3 | 3,055  | 48.7 | 53     | 49.1 |
| 1986               | 3,503  | 45.0 | 1,811  | 41.7 | 1,692  | 48.5 | 205    | 32.2 | 3,246  | 45.9 | 52     | 40.4 |
| 1987               | 3,683  | 45.3 | 1,886  | 41.1 | 1,797  | 49.6 | 181    | 30.9 | 3,437  | 45.9 | 65     | 53.8 |
| 1988               | 3,708  | 49.1 | 1,959  | 44.1 | 1,749  | 54.7 | 192    | 36.5 | 3,462  | 49.8 | 54     | 46.3 |
| 1989               | 3,296  | 48.4 | 1,696  | 44.7 | 1,600  | 52.3 | 185    | 34.1 | 3,045  | 49.2 | 66     | 53.0 |
| 1990               | 3,336  | 48.5 | 1,706  | 44.1 | 1,630  | 53.1 | 239    | 33.9 | 3,006  | 49.5 | 91     | 55.0 |
| 1991               | 2,986  | 48.9 | 1,540  | 42.3 | 1,446  | 56.0 | 217    | 39.2 | 2,668  | 49.7 | 101    | 49.5 |
| 1992               | 3,136  | 48.4 | 1,584  | 44.6 | 1,552  | 52.3 | 209    | 34.9 | 2,815  | 49.4 | 112    | 48.2 |
| 1993               | 2,799  | 49.7 | 1,391  | 45.9 | 1,408  | 53.4 | 175    | 35.4 | 2,521  | 50.6 | 103    | 51.5 |
| 1994               | 2,850  | 50.7 | 1,470  | 44.6 | 1,380  | 54.6 | 144    | 36.1 | 2,604  | 50.7 | 102    | 34.3 |
| 1995               | 3,427  | 52.4 | 1,639  | 46.3 | 1,788  | 58.1 | 153    | 44.4 | 3,141  | 52.6 | 133    | 58.6 |
| 1996               | 3,637  | 51.8 | 1,795  | 45.7 | 1,842  | 57.8 | 192    | 39.1 | 3,305  | 52.4 | 140    | 55.0 |
| 1997               | 3,823  | 53.1 | 1,882  | 47.0 | 1,941  | 59.1 | 243    | 47.7 | 3,408  | 53.8 | 172    | 47.1 |
| 1998               | 3,747  | 53.3 | 1,491  | 46.0 | 1,956  | 60.0 | 273    | 45.4 | 3,336  | 54.0 | 138    | 52.2 |
| 1999               | 4,099  | 52.1 | 1,931  | 45.9 | 2,168  | 57.7 | 328    | 47.9 | 3,607  | 52.5 | 167    | 52.4 |
| 2000               | 3,794  | 54.8 | 1,840  | 49.9 | 1,954  | 59.4 | 268    | 50.4 | 3,364  | 54.8 | 162    | 61.1 |
| 2001               | 3,896  | 53.1 | 1,913  | 46.1 | 1,983  | 59.8 | 290    | 43.1 | 3,403  | 54.3 | 203    | 46.8 |
| 2002               | 3,636  | 54.7 | 1,759  | 49.5 | 1,877  | 59.7 | 321    | 52.3 | 3,113  | 55.3 | 202    | 49.0 |
| 2003               | 3,525  | 55.5 | 1,719  | 50.9 | 1,806  | 59.8 | 319    | 47.3 | 3,034  | 56.6 | 172    | 50.6 |
| 2004               | 4,394  | 55.8 | 2,105  | 50.8 | 2,289  | 60.3 | 440    | 48.4 | 3,726  | 57.1 | 228    | 47.6 |
| 2005               | 4,241  | 58.5 | 2,009  | 53.7 | 2,232  | 62.8 | 444    | 50.5 | 3,529  | 59.7 | 268    | 55.2 |

Source: Student Information System and Academic Inventory

**Six-Year Graduation Rates  
First-Time Full-Time Freshmen  
Fall Cohorts 1983-2004**

| Enrollment<br>Year | Total  |      | Men    |      | Women  |      | Black  |      | White  |      | Other  |      |
|--------------------|--------|------|--------|------|--------|------|--------|------|--------|------|--------|------|
|                    | Number | Rate | Number | Rate | Number | Rate | Number | Rate | Number | Rate | Number | Rate |
| 1983               | 3,150  | 54.4 | 1,631  | 54.0 | 1,519  | 55.0 | 184    | 43.5 | 2,874  | 55.2 | 92     | 52.2 |
| 1984               | 3,195  | 51.9 | 1,607  | 50.0 | 1,588  | 53.9 | 175    | 40.0 | 2,941  | 52.5 | 79     | 57.0 |
| 1985               | 3,299  | 53.2 | 1,694  | 52.0 | 1,605  | 54.5 | 191    | 36.1 | 3,055  | 54.2 | 53     | 56.6 |
| 1986               | 3,503  | 51.0 | 1,811  | 48.8 | 1,692  | 53.3 | 205    | 42.0 | 3,246  | 51.7 | 52     | 42.3 |
| 1987               | 3,683  | 51.8 | 1,886  | 49.2 | 1,797  | 54.6 | 181    | 42.5 | 3,437  | 52.1 | 65     | 63.1 |
| 1988               | 3,708  | 56.3 | 1,959  | 52.8 | 1,749  | 60.2 | 192    | 46.4 | 3,462  | 56.9 | 54     | 51.9 |
| 1989               | 3,296  | 54.9 | 1,696  | 53.1 | 1,600  | 56.8 | 185    | 42.7 | 3,045  | 55.5 | 66     | 62.1 |
| 1990               | 3,336  | 54.7 | 1,706  | 52.2 | 1,630  | 57.3 | 239    | 41.4 | 3,006  | 55.7 | 91     | 58.2 |
| 1991               | 2,986  | 56.2 | 1,540  | 51.7 | 1,446  | 60.9 | 217    | 46.5 | 2,668  | 56.9 | 101    | 58.4 |
| 1992               | 3,136  | 55.5 | 1,584  | 54.2 | 1,552  | 56.9 | 209    | 44.0 | 2,815  | 56.5 | 112    | 53.6 |
| 1993               | 2,799  | 56.9 | 1,391  | 54.9 | 1,408  | 58.9 | 175    | 45.1 | 2,521  | 57.4 | 103    | 64.1 |
| 1994               | 2,850  | 55.2 | 1,470  | 52.1 | 1,380  | 58.4 | 144    | 43.0 | 2,604  | 56.2 | 102    | 46.6 |
| 1995               | 3,427  | 58.7 | 1,639  | 54.1 | 1,788  | 63.0 | 153    | 52.9 | 3,141  | 58.8 | 133    | 62.4 |
| 1996               | 3,637  | 57.8 | 1,795  | 53.3 | 1,842  | 62.3 | 192    | 46.3 | 3,305  | 58.4 | 140    | 55.4 |
| 1997               | 3,823  | 58.7 | 1,882  | 54.1 | 1,941  | 63.2 | 243    | 53.9 | 2,408  | 59.2 | 172    | 57.0 |
| 1998               | 3,747  | 59.0 | 1,491  | 53.1 | 1,956  | 64.3 | 273    | 53.5 | 3,336  | 59.4 | 138    | 58.7 |
| 1999               | 4,099  | 57.2 | 1,931  | 52.4 | 2,168  | 61.4 | 328    | 54.0 | 3,607  | 57.5 | 164    | 57.3 |
| 2000               | 3,794  | 60.1 | 1,840  | 56.8 | 1,954  | 63.2 | 268    | 58.2 | 3,364  | 59.9 | 162    | 66.7 |
| 2001               | 3,896  | 57.8 | 1,913  | 52.2 | 1,983  | 61.6 | 290    | 46.4 | 3,403  | 58.9 | 203    | 55.2 |
| 2002               | 3,636  | 59.8 | 1,759  | 56.3 | 1,877  | 63.1 | 321    | 58.3 | 3,113  | 60.1 | 202    | 57.4 |
| 2003               | 3,525  | 60.6 | 1,719  | 57.6 | 1,806  | 63.4 | 319    | 54.9 | 3,034  | 61.3 | 172    | 57.6 |
| 2004               | 4,394  | 60.5 | 2,105  | 57.3 | 2,289  | 63.3 | 440    | 55.5 | 3,726  | 61.5 | 228    | 53.3 |

Source: Student Information System and Academic Inventory



**Graduation Rates  
First-Time Full-Time Freshmen  
Fall Cohorts 1983-2006**

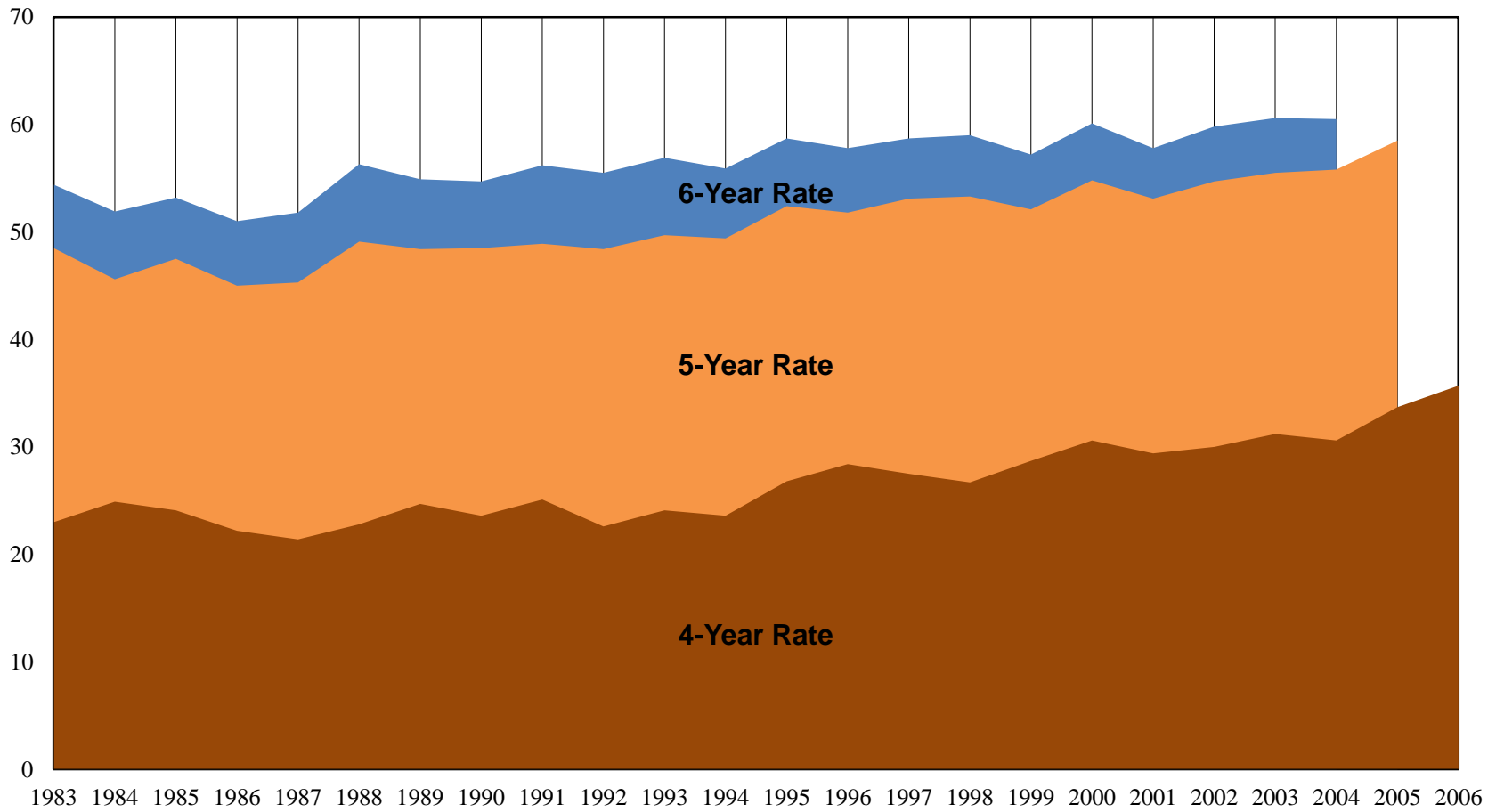

Source: Student Information System and Academic Inventory

## Summary of Degrees Conferred By Level FY 1985-2010

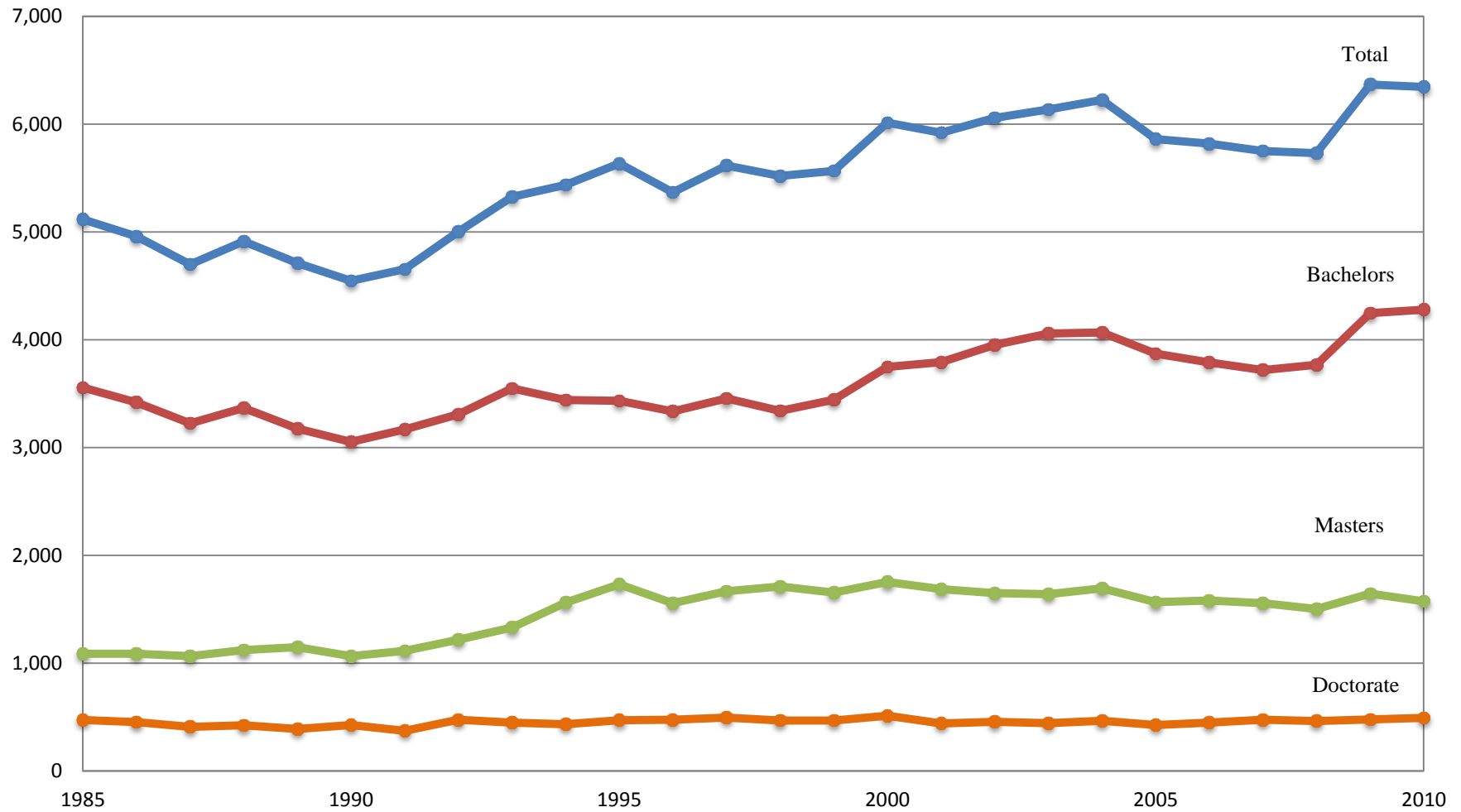

Source: Academic Inventory

**Summary of Degrees Conferred  
By College  
FY 2005-2010**

|   | BACHELORS    |              |              |              |              | MASTERS      |              |              |              |              | DOCTORATE  |            |            |            |            |
|---|--------------|--------------|--------------|--------------|--------------|--------------|--------------|--------------|--------------|--------------|------------|------------|------------|------------|------------|
|   | 05-06        | 06-07        | 07-08        | 08-09        | 09-10        | 05-06        | 06-07        | 07-08        | 08-09        | 09-10        | 05-06      | 06-07      | 07-08      | 08-09      | 09-10      |
| <b>DEGREES AWARDED</b>                    | <b>3,789</b> | <b>3,718</b> | <b>3,768</b> | <b>4,247</b> | <b>4,280</b> | <b>1,582</b> | <b>1,557</b> | <b>1,502</b> | <b>1,645</b> | <b>1,573</b> | <b>449</b> | <b>476</b> | <b>462</b> | <b>477</b> | <b>492</b> |
| <b>ACADEMIC</b>                           |              |              |              |              |              |              |              |              |              |              | <b>237</b> | <b>260</b> | <b>250</b> | <b>277</b> | <b>258</b> |
| <b>PROFESSIONAL</b>                       |              |              |              |              |              |              |              |              |              |              | <b>212</b> | <b>216</b> | <b>212</b> | <b>200</b> | <b>234</b> |
| <b>COLLEGE/SCHOOL</b>                     |              |              |              |              |              |              |              |              |              |              |            |            |            |            |            |
| Agricultural Sciences & Natural Resources | 169          | 160          | 176          | 216          | 195          | 53           | 52           | 57           | 62           | 54           | 10         | 11         | 22         | 16         | 9          |
| Architecture & Design                     | 59           | 78           | 73           | 68           | 82           | 8            | 15           | 6            | 6            | 21           | 0          | 0          | 0          | 0          | 0          |
| Arts & Sciences                           | 1,777        | 1,751        | 1,760        | 1,860        | 1,872        | 259          | 250          | 246          | 226          | 216          | 106        | 114        | 97         | 105        | 92         |
| Business Administration                   | 659          | 677          | 626          | 797          | 808          | 242          | 265          | 254          | 355          | 320          | 11         | 17         | 11         | 25         | 17         |
| Communication & Information               | 378          | 330          | 369          | 415          | 426          | 86           | 100          | 84           | 83           | 81           | 5          | 9          | 2          | 12         | 7          |
| Education, Health & Human Sciences        | 333          | 323          | 352          | 403          | 382          | 500          | 441          | 420          | 445          | 467          | 52         | 47         | 47         | 50         | 56         |
| Engineering                               | 270          | 271          | 284          | 341          | 354          | 160          | 175          | 175          | 177          | 154          | 38         | 47         | 55         | 59         | 63         |
| Intercollegiate Programs                  | 0            | 0            | 0            | 0            | 0            | 22           | 21           | 11           | 27           | 27           | 5          | 7          | 7          | 5          | 6          |
| Law                                       | 0            | 0            | 0            | 0            | 0            | 0            | 0            | 0            | 0            | 0            | 147        | 152        | 144        | 139        | 166        |
| Nursing                                   | 118          | 110          | 100          | 112          | 123          | 57           | 57           | 49           | 58           | 51           | 5          | 4          | 5          | 3          | 4          |
| Social Work                               | 26           | 18           | 28           | 35           | 38           | 195          | 181          | 200          | 206          | 182          | 5          | 4          | 4          | 2          | 4          |
| Veterinary Medicine                       | 0            | 0            | 0            | 0            | 0            | 0            | 0            | 0            | 0            | 0            | 65         | 64         | 68         | 61         | 68         |

Source: Academic Inventory

**Degrees Awarded by Major  
FY 1999-2010**

| Major (THEC)                      | Degrees Awarded | 1999 | 2000 | 2001 | 2002 | 2003 | 2004 | 2005 | 2006 | 2007 | 2008 | 2009 | 2010 |
|-----------------------------------|-----------------|------|------|------|------|------|------|------|------|------|------|------|------|
| Accounting                        | Bachelors       | 99   | 129  | 184  | 144  | 167  | 163  | 138  | 141  | 137  | 109  | 139  | 148  |
|                                   | Masters         | 80   | 76   | 74   | 82   | 81   | 80   | 78   | 63   | 65   | 54   | 72   | 59   |
| Advertising                       | Bachelors       | 52   | 82   | 83   | 97   | 108  | 88   | 76   | 89   | 86   | 70   | 62   | 52   |
| Aerospace Engineering             | Bachelors       | 3    | 10   | 11   | 9    | 12   | 19   | 24   | 21   | 21   | 20   | 14   | 28   |
|                                   | Masters         | 7    | 2    | 4    | 4    | 6    | 6    | 3    | 5    | 10   | 6    | 7    | 7    |
|                                   | Doctorate       |      | 1    | 1    | 1    | 3    |      | 1    |      | 1    | 2    | 1    | 1    |
| Agricultural Economics & Business | Bachelors       | 20   | 16   | 22   | 15   | 13   | 26   | 22   | 14   | 15   | 15   | 13   | 14   |
| Agricultural Economics            | Masters         | 3    | 4    | 12   | 6    | 8    | 5    | 11   | 10   | 9    | 7    | 7    | 11   |
|                                   | Doctorate       | 3    |      |      |      |      |      |      |      |      |      |      |      |
| Agricultural Mechanization        | Bachelors       | 1    |      |      |      |      |      |      |      |      |      |      |      |
| Agricultural Science              | Bachelors       | 7    | 15   | 9    | 11   | 10   | 6    | 6    | 12   | 21   | 9    | 16   | 10   |
|                                   | Masters         | 7    | 10   | 11   | 11   | 3    | 9    | 10   | 6    | 7    | 8    | 6    | 9    |
| Animal Science                    | Bachelors       | 40   | 36   | 61   | 56   | 56   | 49   | 47   | 53   | 52   | 61   | 67   | 63   |
|                                   | Masters         | 4    | 8    | 7    | 6    | 4    | 5    | 2    | 2    | 6    | 6    | 5    | 2    |
|                                   | Doctorate       | 4    | 2    |      | 6    | 1    | 6    |      |      | 4    | 1    | 1    | 1    |
| Anthropology                      | Bachelors       | 38   | 55   | 40   | 47   | 55   | 51   | 59   | 67   | 46   | 54   | 58   | 44   |
|                                   | Masters         | 13   | 8    | 7    | 11   | 10   | 7    | 7    | 9    | 11   | 10   | 3    | 9    |
|                                   | Doctorate       | 6    | 7    | 6    | 6    | 2    | 5    | 6    | 6    | 2    | 6    | 2    | 3    |
| Architecture                      | Bachelors       | 47   | 49   | 67   | 40   | 56   | 56   | 30   | 48   | 64   | 54   | 51   | 63   |
|                                   | Masters         | 5    | 10   | 16   | 5    | 15   | 6    | 11   | 8    | 15   | 6    | 6    | 21   |
| Art Education                     | Bachelors       |      | 2    | 6    | 7    | 4    | 8    | 6    | 5    |      | 3    | 4    | 6    |
| Art History                       | Bachelors       | 9    | 11   | 8    | 13   | 13   | 13   | 5    | 5    | 9    | 9    | 15   | 9    |
| Audiology                         | Bachelors       | 9    | 8    | 11   | 10   | 4    | 5    | 9    | 7    | 7    | 8    | 12   | 11   |
|                                   | Masters         | 14   | 14   | 16   | 15   | 11   | 3    |      | 20   | 7    | 17   | 7    |      |
|                                   | Doctorate       |      |      |      |      |      | 4    | 14   | 4    | 7    | 7    | 7    |      |
| Aviation Systems (UTSI)           | Masters         | 12   | 16   | 22   | 14   | 20   | 22   | 19   | 20   | 19   | 10   | 25   | 27   |
| Biochemistry/ Cellular/ Molecular | Bachelors       | 16   | 10   | 2    |      | 1    |      |      |      |      |      |      |      |
|                                   | Masters         |      |      | 5    | 6    | 2    | 4    | 3    | 1    | 1    | 3    | 4    | 2    |
|                                   | Doctorate       | 2    | 4    | 3    | 5    | 3    | 4    | 2    | 6    | 3    | 2    | 3    | 5    |

**Degrees Awarded by Major  
FY 1999-2010**

| Major (THEC)                         | Degrees Awarded      | 1999     | 2000     | 2001     | 2002     | 2003     | 2004     | 2005     | 2006     | 2007     | 2008     | 2009     | 2010     |
|--------------------------------------|----------------------|----------|----------|----------|----------|----------|----------|----------|----------|----------|----------|----------|----------|
| Biological Sciences                  | Bachelors            | 145      | 137      | 129      | 110      | 119      | 152      | 128      | 138      | 168      | 171      | 197      | 200      |
| Biomedical Engineering               | Bachelors            |          |          |          |          | 14       | 29       | 34       | 24       | 19       | 33       | 34       | 17       |
|                                      | Masters              |          |          |          |          |          |          |          |          | 5        | 6        | 10       | 8        |
|                                      | Doctorate            |          |          |          |          |          |          |          |          |          | 3        | 2        | 1        |
| Biomedical Sciences                  | Doctorate            | 5        |          | 2        | 2        | 1        |          |          |          |          |          |          |          |
| Biosystems Engineering               | Bachelors            | 6        | 5        | 7        | 6        | 7        | 3        | 11       | 3        | 6        | 4        | 7        | 11       |
|                                      | Masters              | 2        | 1        | 5        | 3        | 1        | 4        | 2        | 4        | 6        | 7        | 2        | 7        |
|                                      | Doctorate            | 2        | 1        | 1        | 1        |          | 2        | 1        | 3        | 1        | 2        |          | 1        |
| Biosystems Engineering<br>Technology | Masters              | 4        | 5        | 1        | 6        | 3        | 5        |          |          |          |          |          |          |
| Botany                               | Bachelors            | 4        | 3        | 2        |          |          |          |          |          |          |          |          |          |
|                                      | Masters              | 3        | 2        | 4        |          | 3        | 1        | 1        | 2        | 1        |          |          |          |
|                                      | Doctorate            |          | 2        | 1        | 4        | 3        | 3        | 2        |          | 1        | 2        |          | 1        |
| Business Administration              | Masters              | 138      | 169      | 182      | 164      | 177      | 177      | 190      | 169      | 188      | 184      | 236      | 228      |
|                                      | Doctorate            | 5        | 8        | 9        | 5        | 5        | 10       | 6        | 9        | 12       | 7        | 15       | 9        |
| Business Studies                     | Bachelors            | 27       | 31       | 42       | 39       | 46       | 28       | 32       | 29       | 28       | 7        | 4        | 4        |
| Chemical Engineering                 | Bachelors            | 27       | 36       | 42       | 27       | 28       | 24       | 19       | 16       | 17       | 19       | 20       | 28       |
|                                      | Masters              | 9        | 8        | 10       | 4        | 8        | 5        | 5        | 6        | 7        | 6        | 4        | 4        |
|                                      | Doctorate            | 3        | 7        |          | 3        | 3        | 5        | 1        | 5        | 2        | 3        | 1        | 3        |
| Chemistry                            | Bachelors            | 14       | 11       | 14       | 16       | 19       | 23       | 11       | 16       | 11       | 16       | 17       | 36       |
|                                      | Masters              | 7        | 7        | 5        | 3        | 5        | 3        | 2        | 3        | 7        | 3        | 6        | 4        |
|                                      | Doctorate            | 14       | 21       | 9        | 10       | 12       | 12       | 9        | 14       | 13       | 14       | 11       | 10       |
| Child Development                    | Bachelors            | 44       | 48       | 49       | 73       | 88       | 78       | 75       | 59       | 60       | 65       | 82       | 79       |
|                                      | Masters<br>Doctorate | 11<br>11 | 33<br>33 | 23<br>23 | 30<br>30 | 32<br>32 | 31<br>31 | 20<br>20 | 31<br>31 | 36<br>36 | 27<br>27 | 24<br>24 | 21<br>21 |
| Civil Engineering                    | Bachelors            | 73       | 61       | 61       | 48       | 68       | 46       | 46       | 60       | 59       | 62       | 70       | 58       |
|                                      | Masters              | 20       | 40       | 28       | 22       | 20       | 22       | 29       | 27       | 35       | 31       | 32       | 26       |
|                                      | Doctorate            | 3        | 4        | 3        | 1        | 3        | 7        | 6        | 8        | 5        | 4        | 4        | 11       |
| Classics                             | Bachelors            | 5        | 7        | 10       | 9        | 4        | 8        | 18       | 12       | 10       | 14       | 17       | 12       |
| College Scholars Program             | Bachelors            | 33       | 26       | 23       | 40       | 24       | 28       | 25       | 25       | 7        | 12       | 11       | 11       |
| College Student Personnel            | Masters              | 13       | 13       | 11       | 16       | 8        | 17       | 8        | 13       | 20       | 11       | 12       | 15       |
|                                      | Doctorate            |          |          |          |          |          |          |          |          |          |          | 1        | 8        |

**Degrees Awarded by Major  
FY 1999-2010**

| Major (THEC)                        | Degrees Awarded | 1999 | 2000 | 2001 | 2002 | 2003 | 2004 | 2005 | 2006 | 2007 | 2008 | 2009 | 2010 |
|-------------------------------------|-----------------|------|------|------|------|------|------|------|------|------|------|------|------|
| Communication                       | Bachelors       |      |      |      |      |      |      | 7    | 49   | 67   | 105  | 130  | 148  |
|                                     | Masters         | 39   | 25   | 27   | 26   | 35   | 29   | 18   | 15   | 24   | 18   |      | 23   |
|                                     | Doctorate       | 6    | 9    | 5    | 8    | 8    | 5    | 3    | 5    | 9    | 2    |      | 7    |
| Communication & Information         | Masters         |      |      |      |      |      |      |      |      |      |      | 14   |      |
|                                     | Doctorate       |      |      |      |      |      |      |      |      |      |      | 12   |      |
| Community Health Education          | Bachelors       | 9    | 12   | 11   | 6    | 7    | 10   | 5    | 10   | 1    |      |      |      |
|                                     | Doctorate       | 1    |      | 1    | 1    |      |      |      |      |      |      |      |      |
| Comparative & Experimental Medicine | Masters         | 2    | 2    | 1    | 3    | 2    | 1    | 2    | 2    | 2    | 1    | 2    |      |
|                                     | Doctorate       | 6    | 5    | 4    | 5    | 3    | 4    | 9    | 2    | 1    | 3    | 5    | 6    |
| Computer Engineering                | Bachelors       |      |      |      | 13   | 20   | 25   | 19   | 18   | 14   | 9    | 10   | 13   |
|                                     | Masters         |      |      |      |      |      |      |      | 1    | 8    | 6    | 5    | 13   |
|                                     | Doctorate       |      |      |      |      |      |      |      |      | 3    | 7    | 1    | 1    |
| Computer Science                    | Bachelors       | 25   | 22   | 35   | 45   | 46   | 41   | 30   | 22   | 26   | 29   | 15   | 21   |
|                                     | Masters         | 32   | 28   | 23   | 27   | 30   | 29   | 26   | 17   | 18   | 10   | 28   | 11   |
|                                     | Doctorate       | 3    | 3    | 2    | 1    | 2    | 3    |      | 3    | 5    | 4    | 10   | 7    |
| Counseling                          | Masters         | 25   | 24   | 27   | 32   | 25   | 37   | 29   | 26   | 34   | 22   | 28   | 36   |
| Ecology & Evolutionary Biology      | Bachelors       |      |      | 1    | 2    |      |      |      |      |      |      |      |      |
|                                     | Masters         | 2    |      | 7    | 4    | 4    | 7    | 1    | 2    | 6    | 3    | 5    | 5    |
|                                     | Doctorate       | 3    | 2    | 8    | 3    | 6    | 4    | 2    | 3    | 8    | 4    | 7    | 4    |
| Economics                           | Bachelors       | 67   | 67   | 88   | 100  | 93   | 106  | 75   | 71   | 69   | 75   | 61   | 66   |
|                                     | Masters         | 2    | 3    | 7    | 3    | 3    | 11   | 2    | 5    | 5    | 7    | 4    | 4    |
|                                     | Doctorate       | 5    | 6    | 7    | 3    | 3    | 3    | 5    | 1    | 2    | 1    | 4    | 6    |
| Educational Psychology & Guidance   | Masters         | 2    | 1    |      |      |      |      |      |      |      |      |      |      |
| Education Administration            | Masters         | 9    | 15   | 10   | 14   | 7    | 10   | 7    | 5    | 6    | 2    | 10   | 10   |
|                                     | Doctorate       | 7    | 9    | 7    | 2    | 2    | 7    | 9    | 10   | 7    | 4    | 4    |      |
| Educational Psychology              | Masters         | 15   | 4    | 9    | 16   | 9    | 6    | 5    | 10   | 7    | 17   | 11   | 9    |
|                                     | Doctorate       |      | 2    |      | 3    |      | 3    | 4    |      |      | 1    | 3    | 7    |
| Electrical Engineering              | Bachelors       | 52   | 66   | 52   | 50   | 44   | 56   | 40   | 30   | 35   | 38   | 28   | 49   |
|                                     | Masters         | 17   | 19   | 14   | 11   | 26   | 42   | 30   | 44   | 36   | 36   | 22   | 18   |
|                                     | Doctorate       | 2    | 1    | 7    | 4    | 4    | 4    | 8    | 4    | 8    | 13   | 13   | 13   |
| Electronic Media                    | Bachelors       | 90   | 88   | 95   | 86   | 82   | 86   | 78   | 44   | 4    | 3    | 3    |      |
| Engineering Physics                 | Bachelors       | 1    | 2    | 3    | 1    | 1    | 3    | 3    | 2    |      |      | 3    | 1    |

**Degrees Awarded by Major  
FY 1999-2010**

| Major (THEC)                  | Degrees Awarded | 1999 | 2000 | 2001 | 2002 | 2003 | 2004 | 2005 | 2006 | 2007 | 2008 | 2009 | 2010 |
|-------------------------------|-----------------|------|------|------|------|------|------|------|------|------|------|------|------|
| Engineering Science           | Bachelors       | 15   | 11   | 21   | 23   | 3    | 1    |      |      |      |      |      |      |
|                               | Masters         | 17   | 5    | 4    | 7    | 4    | 8    | 11   | 11   | 3    | 6    | 2    | 5    |
|                               | Doctorate       | 3    | 4    | 4    | 2    | 4    | 1    |      | 2    | 1    |      |      |      |
| English                       | Bachelors       | 160  | 169  | 159  | 163  | 153  | 153  | 167  | 138  | 133  | 154  | 151  | 178  |
|                               | Masters         | 16   | 26   | 12   | 18   | 24   | 22   | 20   | 10   | 24   | 15   | 19   | 21   |
|                               | Doctorate       | 14   | 7    | 3    | 8    | 8    | 7    | 2    | 5    | 10   | 5    | 6    | 9    |
| Enterprise Management         | Bachelors       | 51   | 58   | 48   | 56   | 61   | 53   | 52   | 55   | 52   | 57   | 90   | 107  |
| Entomology & Plant Pathology  | Masters         | 5    | 9    | 7    | 4    | 8    | 3    | 8    | 3    | 4    | 5    | 4    | 1    |
| Environmental & Soil Sciences | Bachelors       | 33   | 16   | 12   | 17   | 46   | 50   | 7    | 9    | 6    | 7    | 16   | 14   |
|                               | Masters         | 5    | 7    | 7    | 7    | 7    | 2    | 2    | 4    | 2    | 2    | 4    | 5    |
|                               | Doctorate       | 6    | 5    | 3    | 1    | 2    | 2    |      |      |      |      |      |      |
| Environmental Engineering     | Masters         | 21   | 16   | 9    | 9    | 13   | 9    | 18   | 6    | 10   | 17   | 12   | 9    |
| Exercise Science              | Bachelors       | 35   | 48   | 54   | 48   | 29   | 38   | 37   | 36   | 53   | 53   | 93   | 76   |
|                               | Masters         |      |      |      |      |      | 12   | 11   | 5    | 12   | 10   | 10   | 13   |
|                               | Doctorate       |      |      |      |      |      |      |      |      |      |      | 1    | 12   |
| Family Studies                | Bachelors       | 47   | 61   | 41   | 38   | 34   | 41   | 25   | 23   | 22   | 4    | 3    |      |
| Finance                       | Bachelors       | 136  | 144  | 146  | 135  | 150  | 137  | 158  | 157  | 183  | 156  | 168  | 147  |
| Food Science & Technology     | Bachelors       | 15   | 7    | 6    | 12   | 12   | 11   | 7    | 10   | 8    | 9    | 18   | 16   |
|                               | Masters         | 9    | 5    | 6    | 6    | 7    | 4    | 11   | 4    | 2    | 2    | 7    | 4    |
|                               | Doctorate       | 2    | 4    | 1    | 3    |      | 1    | 2    | 1    | 2    | 7    | 2    | 1    |
| Forestry                      | Bachelors       | 29   | 17   | 16   | 21   | 18   | 18   | 14   | 17   | 12   | 14   | 24   | 7    |
|                               | Masters         | 9    | 5    | 8    | 5    | 3    | 8    | 8    | 6    | 3    | 2    | 6    | 1    |
| French                        | Bachelors       | 12   | 11   | 16   | 14   | 13   | 15   | 23   | 21   | 8    | 23   | 19   | 22   |
|                               | Masters         | 10   | 4    | 1    | 2    | 5    | 6    | 2    | 3    | 6    | 1    | 6    | 3    |
| Geography                     | Bachelors       | 21   | 16   | 17   | 19   | 24   | 30   | 40   | 38   | 29   | 35   | 30   | 38   |
|                               | Masters         | 3    | 3    | 5    | 6    | 10   | 11   | 6    | 6    | 8    | 7    | 13   | 11   |
|                               | Doctorate       | 2    | 2    | 3    | 2    | 2    | 3    | 2    | 3    | 4    | 6    | 4    | 1    |
| Geology                       | Bachelors       | 4    | 9    | 10   | 11   | 12   | 10   | 3    | 19   | 8    | 3    | 6    | 11   |
|                               | Masters         | 8    | 7    | 8    | 10   | 5    | 6    | 5    | 12   | 7    | 8    | 4    | 4    |
|                               | Doctorate       | 1    | 2    | 2    | 4    | 3    | 1    |      | 6    | 4    | 3    | 2    | 2    |
| German                        | Bachelors       | 9    | 10   | 11   | 9    | 5    | 8    | 13   | 7    | 9    | 5    | 2    | 14   |
|                               | Masters         | 2    | 3    | 3    | 5    | 3    | 1    | 3    | 1    | 1    |      | 5    | 8    |
| Graphic Design                | Bachelors       | 21   | 27   | 31   | 23   | 8    | 24   | 14   | 12   | 15   | 17   | 26   | 15   |

**Degrees Awarded by Major  
FY 1999-2010**

| Major (THEC)                             | Degrees Awarded | 1999 | 2000 | 2001 | 2002 | 2003 | 2004 | 2005 | 2006 | 2007 | 2008 | 2009 | 2010 |
|--|-----------------|------|------|------|------|------|------|------|------|------|------|------|------|
| Health Promotion & Health Education      | Masters         | 5    | 7    | 4    | 7    | 1    | 1    | 2    | 1    |      |      |      |      |
| Higher Education Administration          | Doctorate       |      |      |      |      |      |      |      |      |      |      | 1    | 4    |
| History                                  | Bachelors       | 82   | 91   | 100  | 86   | 82   | 105  | 95   | 83   | 100  | 109  | 92   | 110  |
|  | Masters         | 12   | 3    | 3    | 9    | 4    | 10   | 13   | 10   | 11   | 12   | 5    | 9    |
|  | Doctorate       | 7    | 1    | 1    | 4    | 5    | 2    | 2    | 4    |      | 3    | 2    | 4    |
| Hotel & Restaurant Administration        | Bachelors       | 37   | 38   | 29   | 41   | 26   | 28   |      |      |      |      | 1    |      |
|  | Masters         | 2    |      |      |      |      |      |      |      |      |      |      |      |
| Hotel, Restaurant & Tourism              | Bachelors       |      |      |      |      |      |      | 19   | 25   | 23   | 40   | 28   | 25   |
| Human Ecology                            | Masters         | 5    | 1    | 1    |      |      |      |      |      |      |      |      |      |
|  | Doctorate       | 16   | 17   | 20   | 26   | 23   | 10   | 15   | 12   | 12   | 9    | 3    | 1    |
| Human Resource Development               | Bachelors       |      | 18   | 39   | 50   | 56   | 52   | 27   | 25   | 6    | 2    | 2    | 1    |
|  | Masters         | 33   | 36   | 27   | 24   | 32   | 23   | 3    | 3    | 7    | 1    |      |      |
| Human Resource Management                | Bachelors       |      |      |      |      |      |      |      |      | 4    | 9    | 18   | 19   |
|  | Masters         |      |      |      |      |      |      |      |      | 5    | 7    | 9    | 4    |
| Human Services Management                | Bachelors       | 27   | 26   | 18   | 21   | 23   | 29   | 10   | 4    | 1    | 1    |      |      |
| Individualized Program                   | Bachelors       |      | 3    |      | 3    | 1    | 2    | 4    | 1    | 3    | 1    | 2    | 3    |
| Industrial & Organizational Psychology   | Doctorate       | 3    | 4    | 5    | 3    |      | 5    | 3    | 3    | 6    | 4    | 6    | 1    |
| Industrial Education                     | Bachelors       | 43   | 39   | 10   | 3    |      | 1    |      |      |      |      |      |      |
| Industrial Engineering                   | Bachelors       | 33   | 34   | 36   | 37   | 24   | 26   | 29   | 21   | 11   | 16   | 13   | 17   |
|  | Masters         | 23   | 40   | 44   | 30   | 20   | 16   | 19   | 10   | 18   | 21   | 13   | 15   |
|  | Doctorate       |      |      |      |      |      |      |      | 6    | 1    | 5    | 4    | 5    |
| Information Science                      | Masters         | 35   | 42   | 78   | 52   | 59   | 60   | 80   | 71   | 76   | 66   | 69   | 58   |
| Instructional Technology & Educ. Studies | Masters         | 9    | 2    |      |      |      |      |      | 16   | 8    | 12   | 11   | 11   |
|  | Doctorate       |      |      |      |      |      |      |      | 2    | 1    |      |      |      |
| Interdisc. Programs : Women's Studies    | Bachelors       |      |      |      |      |      | 1    |      |      |      |      |      |      |
| Interdisciplinary Programs               | Bachelors       | 36   | 67   | 39   | 65   | 59   | 54   | 74   | 46   | 66   | 62   | 105  | 89   |
| Interior Design                          | Bachelors       | 18   | 16   | 21   | 16   | 21   | 18   | 21   | 11   | 14   | 19   | 17   | 19   |
|  | Masters         | 3    |      |      |      |      |      |      |      |      |      |      |      |
| Italian                                  | Bachelors       | 1    |      | 2    | 5    | 3    | 2    |      | 5    | 1    | 3    | 3    | 6    |



**Degrees Awarded by Major  
FY 1999-2010**

| Major (THEC)                    | Degrees Awarded | 1999 | 2000 | 2001 | 2002 | 2003 | 2004 | 2005 | 2006 | 2007 | 2008 | 2009 | 2010 |
|---------------------------------|-----------------|------|------|------|------|------|------|------|------|------|------|------|------|
| Journalism                      | Bachelors       | 94   | 94   | 109  | 139  | 168  | 157  | 123  | 71   | 11   | 3    | 52   |      |
| Journalism & Electronic Media   | Bachelors       |      |      |      |      |      |      | 12   | 80   | 135  | 137  | 105  | 171  |
| Law                             | Doctorate       | 155  | 164  | 144  | 154  | 161  | 151  | 136  | 147  | 152  | 144  | 139  | 166  |
| Life Sciences                   | Masters         | 8    | 1    |      | 2    | 2    | 3    |      | 3    | 3    |      | 3    | 1    |
|                                 | Doctorate       | 3    | 1    | 1    | 2    |      | 2    | 4    | 3    | 4    | 6    | 5    | 6    |
| Logistics & Transportation      | Bachelors       | 132  | 130  | 152  | 135  | 174  | 115  | 111  | 110  | 126  | 125  | 185  | 184  |
| Management Science              | Masters         | 4    | 2    | 4    | 2    | 5    | 6    | 7    | 5    | 2    | 2    | 4    | 8    |
|                                 | Doctorate       | 3    | 2    | 2    |      | 1    |      | 2    | 1    | 3    | 3    |      | 1    |
| Marketing                       | Bachelors       | 108  | 124  | 145  | 135  | 152  | 149  | 151  | 158  | 141  | 150  | 163  | 171  |
| Materials Science & Engineering | Bachelors       | 6    | 2    | 6    | 8    | 6    | 3    | 5    | 7    | 3    | 2    | 7    | 10   |
|                                 | Masters         |      |      |      | 6    | 5    | 7    | 8    | 13   | 7    | 4    | 10   | 6    |
|                                 | Doctorate       |      |      |      |      | 2    | 8    | 11   | 8    | 18   | 10   | 13   | 9    |
| Mathematics                     | Bachelors       | 25   | 15   | 23   | 20   | 21   | 27   | 22   | 25   | 28   | 28   | 36   | 34   |
|                                 | Masters         | 16   | 19   | 12   | 14   | 9    | 13   | 11   | 19   | 5    | 17   | 8    | 8    |
|                                 | Doctorate       | 4    | 7    | 6    | 3    | 2    | 4    | 2    | 4    | 4    | 3    | 4    | 10   |
| Mechanical Engineering          | Bachelors       | 59   | 76   | 62   | 58   | 50   | 67   | 57   | 49   | 64   | 57   | 91   | 76   |
|                                 | Masters         | 16   | 11   | 16   | 16   | 10   | 17   | 18   | 15   | 18   | 21   | 16   | 15   |
|                                 | Doctorate       | 4    | 6    | 6    | 4    | 2    | 1    | 3    | 2    | 7    | 4    | 6    | 3    |
| Medical Technology              | Bachelors       | 5    | 5    | 6    | 8    | 5    | 7    | 4    | 6    | 1    | 2    | 1    | 2    |
| Metallurgical Engineering       | Masters         | 7    | 5    | 6    | 4    |      |      |      |      |      |      |      |      |
|                                 | Doctorate       | 4    | 3    | 1    | 2    | 1    |      |      |      |      |      |      |      |
| Microbiology                    | Bachelors       | 14   | 20   | 13   | 3    |      |      |      |      |      |      |      |      |
|                                 | Masters         | 4    | 3    | 5    | 3    | 2    | 2    | 4    | 2    |      | 3    | 2    | 2    |
|                                 | Doctorate       | 1    | 4    | 6    | 1    | 1    | 5    | 2    | 4    | 2    | 2    | 7    | 3    |
| Modern Foreign Languages        | Doctorate       | 1    | 3    | 2    | 2    | 4    | 5    | 1    | 3    | 3    | 4    | 3    | 3    |
| Music                           | Bachelors       | 25   | 21   | 32   | 37   | 36   | 37   | 22   | 30   | 33   | 31   | 40   | 34   |
|                                 | Masters         | 14   | 25   | 15   | 26   | 24   | 27   | 33   | 30   | 28   | 28   | 37   | 30   |
| Natural Resources               | Doctorate       |      |      |      |      |      |      | 7    | 3    | 2    | 8    | 6    | 1    |
| Nuclear Engineering             | Bachelors       | 7    | 6    |      | 10   | 11   | 13   | 10   | 22   | 28   | 28   | 36   | 36   |
|                                 | Masters         | 9    | 11   | 4    | 9    | 7    | 13   | 6    | 20   | 14   | 13   | 15   | 11   |
|                                 | Doctorate       | 7    | 3    | 6    | 2    | 5    | 4    | 4    |      | 1    | 2    | 4    | 5    |

**Degrees Awarded by Major  
FY 1999-2010**

| Major (THEC)                                 | Degrees Awarded | 1999 | 2000 | 2001 | 2002 | 2003 | 2004 | 2005 | 2006 | 2007 | 2008 | 2009 | 2010 |
|--|-----------------|------|------|------|------|------|------|------|------|------|------|------|------|
| Nursing                                      | Bachelors       | 91   | 125  | 112  | 120  | 110  | 123  | 117  | 118  | 110  | 100  | 112  | 123  |
|  | Masters         | 51   | 43   | 36   | 40   | 37   | 44   | 39   | 57   | 57   | 49   | 58   | 51   |
|  | Doctorate       | 7    | 5    | 3    | 5    | 1    | 3    | 3    | 5    | 4    | 5    | 3    | 4    |
| Nutrition                                    | Bachelors       | 10   | 12   | 16   | 15   | 11   | 8    | 19   | 13   | 19   | 39   | 42   | 34   |
|  | Masters         | 12   | 5    | 16   | 14   | 9    | 4    | 10   | 11   | 13   | 11   | 14   | 12   |
|  | Doctorate       |      |      |      |      |      |      |      |      |      |      |      | 1    |
| Ornamental Horticulture/<br>Landscape Design | Bachelors       | 44   | 65   | 65   | 56   | 40   | 14   | 3    | 1    |      |      |      |      |
|  | Masters         | 6    | 2    | 6    | 2    | 1    | 3    |      |      |      |      |      |      |
| Philosophy                                   | Bachelors       | 10   | 16   | 7    | 22   | 17   | 22   | 20   | 30   | 27   | 19   | 26   | 23   |
|  | Masters         | 3    | 6    | 6    | 9    | 5    | 3    | 4    | 10   | 5    | 7    | 3    | 2    |
|  | Doctorate       | 7    | 2    | 3    | 4    | 4    | 3    | 2    |      | 5    | 1    |      | 1    |
| Physics                                      | Bachelors       | 2    | 3    | 3    | 7    | 5    | 4    | 7    | 12   | 12   | 4    | 8    | 12   |
|  | Masters         | 6    | 3    | 1    | 6    | 9    | 4    | 9    | 6    | 11   | 10   | 11   | 16   |
|  | Doctorate       | 4    | 10   | 13   | 7    | 7    | 7    | 4    | 10   | 14   | 3    | 14   | 13   |
| Planning                                     | Masters         | 16   | 23   | 21   | 16   | 20   | 15   | 4    | 3    | 8    | 4    | 6    | 15   |
| Plant Sciences & Landscape<br>Systems        | Bachelors       |      |      |      |      |      |      | 50   | 32   | 23   | 33   | 35   | 39   |
|  | Masters         |      |      |      |      |      |      | 5    | 8    | 6    | 13   | 11   | 5    |
| Plant, Soils & Insects                       | Doctorate       |      |      |      |      |      |      | 4    | 3    | 2    | 4    | 7    | 5    |
| Political Science                            | Bachelors       | 102  | 105  | 103  | 148  | 170  | 161  | 188  | 224  | 213  | 243  | 229  | 238  |
|  | Masters         | 8    | 5    | 2    | 7    | 4    | 4    | 7    | 10   | 5    | 3    | 8    | 6    |
|  | Doctorate       | 7    | 7    | 1    | 7    | 4    | 1    | 6    | 4    | 3    | 5    | 5    | 4    |
| Polymer Engineering                          | Masters         | 2    | 2    | 8    | 5    | 2    | 2    | 3    | 2    | 4    | 2    | 1    | 4    |
|  | Doctorate       | 3    | 3    | 3    |      | 1    | 1    | 2    | 3    |      | 2    |      | 4    |
| Pre-professional Programs                    | Bachelors       | 56   | 38   | 22   | 21   | 11   | 9    | 8    | 10   | 10   | 2    | 5    | 4    |
| Psychology                                   | Bachelors       | 268  | 294  | 307  | 367  | 403  | 407  | 420  | 424  | 410  | 381  | 447  | 427  |
|  | Masters         | 5    | 4    | 8    | 10   | 4    | 7    | 5    | 5    | 7    | 6    | 6    | 12   |
|  | Doctorate       | 20   | 16   | 17   | 11   | 12   | 23   | 16   | 20   | 18   | 11   | 20   | 10   |
| Public Administration                        | Bachelors       | 2    | 2    | 4    | 8    | 5    | 4    | 5    | 9    | 13   | 14   | 10   | 9    |
|  | Masters         | 10   | 5    | 6    | 12   | 5    | 14   | 8    | 8    | 13   | 11   | 18   | 16   |
| Public Health                                | Masters         | 23   | 24   | 17   | 28   | 24   | 16   | 22   | 35   | 24   | 26   | 29   | 22   |
| Public Relations                             | Bachelors       |      |      |      |      |      |      |      | 3    | 20   | 51   | 63   | 55   |

**Degrees Awarded by Major  
FY 1999-2010**

| Major (THEC)                             | Degrees Awarded | 1999 | 2000 | 2001 | 2002 | 2003 | 2004 | 2005 | 2006 | 2007 | 2008 | 2009 | 2010 |
|--|-----------------|------|------|------|------|------|------|------|------|------|------|------|------|
| Recreation                               | Masters         |      |      |      |      |      | 6    |      |      |      |      |      |      |
| Recreation & Tourism Management          | Bachelors       | 29   | 38   | 50   | 43   | 40   | 32   | 23   | 21   | 24   | 7    | 13   | 19   |
|  | Masters         | 10   | 13   | 8    | 15   | 11   | 5    | 12   | 15   | 15   | 15   | 23   | 20   |
| Rehabilitation Counseling                | Masters         | 9    | 2    |      |      |      |      |      |      |      |      |      |      |
| Reliability & Maintenance Engineering    | Masters         |      |      |      |      |      |      |      |      |      |      |      | 2    |
| Religious Studies                        | Bachelors       | 11   | 19   | 8    | 9    | 14   | 13   | 14   | 11   | 9    | 5    | 11   | 11   |
| Retail & Consumer Sciences               | Bachelors       | 66   | 56   | 63   | 57   | 54   | 64   | 50   | 34   | 34   | 59   | 35   | 34   |
|  | Masters         | 6    | 4    | 5    | 7    | 5    | 2    | 2    | 5    | 3    | 2    | 2    |      |
| Retail, Hospitality & Tourism Management | Doctorate       |      |      |      |      |      |      |      |      |      |      | 3    | 1    |
| Russian                                  | Bachelors       | 3    | 1    | 5    | 2    | 2    | 5    | 3    |      | 1    | 1    | 2    | 4    |
| Safety                                   | Masters         | 13   | 12   |      | 2    | 11   | 6    | 8    | 12   | 3    | 11   | 9    | 8    |
| Secondary Business                       | Bachelors       | 15   | 9    | 3    |      |      |      |      |      |      |      |      |      |
| Social Work                              | Bachelors       | 31   | 40   | 18   | 30   | 35   | 27   | 22   | 26   | 18   | 28   | 35   | 38   |
|  | Masters         | 130  | 210  | 170  | 187  | 201  | 207  | 196  | 195  | 181  | 200  | 206  | 182  |
|  | Doctorate       | 5    | 2    | 3    | 3    | 6    | 5    | 4    | 5    | 4    | 4    | 2    | 4    |
| Sociology                                | Bachelors       | 106  | 107  | 108  | 132  | 108  | 120  | 140  | 122  | 107  | 88   | 77   | 72   |
|  | Masters         | 10   | 4    | 2    | 4    | 4    | 2    | 4    | 7    | 2    | 8    | 6    | 4    |
|  | Doctorate       | 3    | 4    | 6    | 3    | 4    | 7    | 1    | 2    | 1    | 4    | 2    | 3    |
| Spanish                                  | Bachelors       | 25   | 42   | 31   | 44   | 56   | 67   | 47   | 44   | 44   | 44   | 57   | 42   |
|  | Masters         | 5    | 7    | 4    | 5    | 3    | 8    | 6    | 12   | 6    | 3    | 5    | 6    |
| Special Education                        | Bachelors       | 24   | 36   | 26   | 28   | 35   | 22   | 23   | 22   | 24   | 18   | 19   | 23   |
|  | Masters         | 15   | 2    | 2    |      |      |      |      |      |      |      |      |      |
| Speech & Hearing Science                 | Doctorate       | 2    | 3    |      | 3    |      | 3    | 1    | 1    | 3    | 2    | 1    |      |
| Speech Communication                     | Bachelors       | 53   | 54   | 44   | 33   | 39   | 48   | 59   | 42   | 7    |      |      |      |
| Speech Pathology                         | Bachelors       | 42   | 42   | 31   | 37   | 36   | 21   | 26   | 25   | 32   | 34   | 39   | 37   |
|  | Masters         | 64   | 56   | 38   | 34   | 25   | 15   | 23   | 18   | 20   | 27   | 20   |      |
| Sports Management                        | Bachelors       | 44   | 59   | 50   | 68   | 62   | 80   | 63   | 55   | 56   | 61   | 81   | 84   |
| Sport Studies                            | Bachelors       | 2    | 1    |      |      |      |      |      | 1    |      |      |      |      |
|  | Masters         | 71   | 81   | 71   | 78   | 49   | 47   | 40   | 54   | 41   | 37   | 39   | 48   |

**Degrees Awarded by Major  
FY 1999-2010**

| Major (THEC)                 | Degrees Awarded    | 1999         | 2000         | 2001         | 2002         | 2003         | 2004         | 2005         | 2006         | 2007         | 2008         | 2009         | 2010         |
|------------------------------|--------------------|--------------|--------------|--------------|--------------|--------------|--------------|--------------|--------------|--------------|--------------|--------------|--------------|
| Statistics                   | Bachelors          | 7            | 8            | 17           | 13           | 13           | 9            | 20           | 8            | 14           | 11           | 11           | 12           |
|                              | Masters            | 7            | 9            | 13           | 12           | 11           | 14           | 10           | 11           | 11           | 9            | 30           | 17           |
|                              | Doctorate          |              |              |              |              |              |              |              | 1            |              |              |              |              |
| Studio Art                   | Bachelors          | 30           | 42           | 49           | 52           | 47           | 66           | 64           | 55           | 54           | 48           | 47           | 47           |
|                              | Masters            | 7            | 8            | 13           | 6            | 14           | 16           | 6            | 10           | 16           | 9            | 10           | 14           |
| Teacher Education            | Masters            | 343          | 360          | 367          | 314          | 344          | 355          | 300          | 258          | 212          | 216          | 223          | 242          |
|                              | Doctorate          | 28           | 55           | 42           | 54           | 48           | 43           | 35           | 28           | 27           | 33           | 33           | 18           |
| Textiles & Apparel           | Bachelors          |              |              |              |              |              |              |              |              |              |              |              | 1            |
| Theatre                      | Bachelors          | 19           | 20           | 26           | 20           | 25           | 20           | 21           | 18           | 24           | 18           | 20           | 17           |
|                              | Masters            | 3            | 11           | 3            | 3            | 4            | 10           | 5            | 9            | 2            | 12           | 6            | 8            |
| Veterinary Medicine          | Doctorate          | 58           | 62           | 58           | 62           | 65           | 65           | 62           | 65           | 64           | 68           | 61           | 68           |
| Wildlife & Fisheries Science | Bachelors          | 37           | 31           | 26           | 32           | 24           | 11           | 25           | 18           | 17           | 24           | 20           | 21           |
|                              | Masters            | 6            | 6            | 7            | 7            | 10           | 10           | 7            | 6            | 7            | 5            | 10           | 9            |
| Zoology                      | Bachelors          | 11           | 10           |              |              |              |              |              |              |              |              |              |              |
|                              | Masters            | 7            | 1            |              |              |              |              |              |              |              |              |              |              |
|                              | Doctorate          | 8            | 10           |              |              |              |              |              |              |              |              |              |              |
| <b>Totals</b>                |                    |              |              |              |              |              |              |              |              |              |              |              |              |
|                              | Bachelors          | 3,443        | 3,749        | 3,792        | 3,953        | 4,057        | 4,069        | 3,871        | 3,789        | 3,718        | 3,768        | 4,247        | 4,280        |
|                              | Masters            | 1,655        | 1,753        | 1,687        | 1,650        | 1,639        | 1,693        | 1,565        | 1,582        | 1,557        | 1,502        | 1,645        | 1,573        |
|                              | Doctorate          | 468          | 512          | 441          | 456          | 442          | 464          | 426          | 449          | 476          | 462          | 477          | 492          |
|                              | PhD                | 255          | 286          | 239          | 240          | 216          | 248          | 228          | 237          | 260          | 250          | 277          | 258          |
|                              | Professional       | 213          | 226          | 202          | 216          | 226          | 216          | 198          | 212          | 216          | 212          | 200          | 234          |
|                              | <b>All Degrees</b> | <b>5,566</b> | <b>6,014</b> | <b>5,920</b> | <b>6,059</b> | <b>6,138</b> | <b>6,226</b> | <b>5,862</b> | <b>5,820</b> | <b>5,751</b> | <b>5,732</b> | <b>6,369</b> | <b>6,345</b> |