

PREFACE

University of Tennessee, Knoxville

Fact Book

Welcome to the **2009-2010** edition of the **Fact Book** for the University of Tennessee, Knoxville.

The 2009-2010 Fact Book data has been revised to provide information about the University of Tennessee, Knoxville. Past years' presentations of the Fact Book reflect figures for the programs in Knoxville, Memphis, and Tullahoma, as well as the Institute for Public Service and the Institute of Agriculture. The Common Data Set (<http://oira.utk.edu/stats.html>) continues to reflect the inclusive University of Tennessee. If you need information not found in the Fact Book, please contact the Office of Institutional Research and Assessment at (865) 974-4373, oira@tennessee.edu, or 915 Volunteer Boulevard, 2538 Dunford Hall, Knoxville, TN 37996-4060.

The UTK e-Fact Book is presented in Adobe PDF format. It is best navigated using the “Contents” within the Bookmark pane as found in [Adobe Reader 6.0.2](#) or higher. Use the links at the right on this page to begin navigation.

Donald Cunningham, Interim Director
Nancy Waller, Fact Book Editor
Olivia Halic, Fact Book Editor
Office of Institutional Research and Assessment

E01-0160-001-08

CONTENTS

Introduction

Preface	i
---------------	---

Student Data

Headcount Enrollment by Full-Time/Part-Time, Level, Gender, and Race	1
Full-Time Equivalent Enrollment by Full-Time/Part-Time, Level, Gender, and Race	2
Headcount Enrollment by Level, College, Race, and Gender	3
Headcount Enrollment by Age, Level, and Gender	4
First-Time Freshmen Headcount Enrollment by College, Race, and Gender	5
Top 10 Enrollment Feeders by Tennessee County, State, and Country	6
Undergraduate Transfer Headcount Enrollment by College, Race, and Gender	7
Undergraduate Transfer Headcount Enrollment, Top Ten Feeder Institutions	8
First-Time Graduate and Professional Headcount Enrollment by College, Race, and Gender	9
Distribution of Student Credit Hour Loads	10
Headcount Enrollment by Race and Gender	11
Undergraduate Headcount Enrollment by Race and Gender	12
Graduate Headcount Enrollment by Race and Gender	13
Total Headcount Enrollment by Level, Full-Time and Part-Time	14
Applied, Admitted, and Enrolled Freshmen	15
Average Test Score, High School GPA, and Class Ranking for First-Time Freshmen	16
Average Equivalent ACT Scores, High School GPA, and Class Ranking for First-Time Freshmen	17
Applied, Admitted, and Enrolled Undergraduate Transfer Students	18
Student Credit Hours by Level, College, and Term	19

Faculty/Staff Data

Full-Time Instructional Faculty by College, Appointment Type, Tenure Status, and Rank	20
Full-Time Instructional Faculty by College, Gender, Highest Degree Held, and Race	21
Age and Length of Service of Full-Time Instructional Faculty	22
Tenured and Non-Tenured Full-Time Instructional Faculty - Total	23
Tenured and Non-Tenured Full-Time Instructional Faculty - Knoxville	24
Distribution of Employees by EEO Category - Demographics	25
Distribution of Employees by EEO Category - Budget Entity	26
Distribution of Employees by EEO Category and Education Level	27
Chairs of Excellence	28

Financial Data

Unrestricted Expenditures and Transfers by Budgetary Function with Percent Distribution of Expenditures	29
---	----

Unrestricted Current Revenue by Budgetary Function and Revenue Dollars per Full-Time Equivalent Student	30
The Campaign for Tennessee	31-33
Average Salaries of Full-Time Instructional Faculty by College and Rank.....	34
Median Graduate Assistant Stipends.....	35
Student Tuition by Level	36

Facilities Data

Number and Percent of Occupancy for Student Residence Halls, and Married/Graduate Student Housing	37
Main Library Holdings and Expenditures	38
Law Library Holdings and Expenditures.....	39
Space Institute Library Holdings and Expenditures	40
UT Knoxville Campus Libraries and Centers	41

Outcomes Data

One Year Retention Rates, First-Time Full-Time Freshmen	42
Four Year Graduation Rates, First-Time Full-Time Freshmen	43
Five Year Graduation Rates, First-Time Full-Time Freshmen.....	44
Six Year Graduation Rates, First-Time Full-Time Freshmen	45
Graduation Rates, First-Time Full-Time Freshmen	46
Summary of Degrees Conferred by Discipline.....	47
Summary of Degrees Conferred by Level	48
Degrees Awarded by Major.....	49-55

Headcount Enrollment
By Full-Time/Part-Time, Level, Gender, and Race
Fall 2009

	Total	GENDER		RACE (IPEDS Categories)						
		Men	Women	Am. Indian	Asian	Black	Hispanic	White	Not Reported	Non-Resident
TOTAL ENROLLMENT	27,107	13,621	13,486	182	723	2,019	497	22,154	411	1,121
Full-Time	23,648	11,971	11,677	159	646	1,794	427	19,464	317	841
Part-Time	3,459	1,650	1,809	23	77	225	70	2,690	94	280
TOTAL UNDERGRADUATE	21,006	10,782	10,224	164	606	1,628	398	17,698	235	277
Full-Time	19,603	10,107	9,496	148	559	1,534	361	16,555	184	262
Part-Time	1,403	675	728	16	47	94	37	1,143	51	15
First-Time Freshmen	3,717	1,873	1,844	59	111	371	82	2,996	50	48
Full-Time	3,698	1,867	1,831	59	111	369	82	2,982	47	48
Part-Time	19	6	13	0	0	2	0	14	3	0
Other Freshmen	1,406	822	584	16	39	111	29	1,172	11	28
Full-Time	1,364	806	558	14	36	109	27	1,140	11	27
Part-Time	42	16	26	2	3	2	2	32	0	1
Sophomore	4,729	2,397	2,332	29	115	350	86	4,050	53	46
Full-Time	4,572	2,317	2,255	29	112	339	79	3,919	48	46
Part-Time	157	80	77	0	3	11	7	131	5	0
Junior	4,733	2,404	2,329	24	135	350	93	4,054	43	34
Full-Time	4,500	2,291	2,209	23	124	333	89	3,857	40	34
Part-Time	233	113	120	1	11	17	4	197	3	0
Senior	6,088	3,147	2,941	32	190	441	102	5,216	41	66
Full-Time	5,381	2,791	2,590	23	176	384	84	4,623	34	57
Part-Time	707	356	351	9	14	57	18	593	7	9
Other Undergraduate	333	139	194	4	16	5	6	210	37	55
Full-Time	88	35	53	0	0	0	0	34	4	50
Part-Time	245	104	141	4	16	5	6	176	33	5
TOTAL GRADUATE/PROFESSIONAL	6,101	2,839	3,262	18	117	391	99	4,456	176	844
Full-Time	4,045	1,864	2,181	11	87	260	66	2,909	133	579
Part-Time	2,056	975	1,081	7	30	131	33	1,547	43	265
Knoxville	5,604	2,630	2,974	17	106	373	85	4,046	149	828
Full-Time	3,677	1,765	1,912	10	80	251	54	2,606	109	567
Part-Time	1,927	865	1,062	7	26	122	31	1,440	40	261
Space Institute	175	151	24	1	6	10	2	136	4	16
Full-Time	47	41	6	1	2	1	1	29	1	12
Part-Time	128	110	18	0	4	9	1	107	3	4
Veterinary Medicine	322	58	264	0	5	8	12	274	23	0
Full-Time	321	58	263	0	5	8	11	274	23	0
Part-time	1	0	1	0	0	0	1	0	0	0

Source: Student Information System

Note: Students enrolled at both UTK and Space Institute are counted at Knoxville only.

**Full-Time Equivalent Enrollment
By Full-Time/Part-Time, Level, Gender, and Race
Fall 2009**

	Total	GENDER		RACE (IPEDS Categories)						
		Men	Women	Am. Indian	Asian	Black	Hispanic	White	Not Reported	Non-Resident
TOTAL ENROLLMENT	24,785.7	12,405.3	12,380.4	163.5	690.3	1,888.6	458.3	20,306.3	368.5	910.0
Full-Time	23,307.4	11,706.3	11,601.1	153.8	658.0	1,783.5	426.7	19,167.5	330.7	787.3
Part-Time	1,478.3	699.0	779.3	9.7	32.3	105.1	31.6	1,138.8	37.8	122.7
TOTAL UNDERGRADUATE	19,748.0	10,118.1	9,629.9	149.1	579.4	1,544.3	370.3	16,643.4	198.9	262.5
Full-Time	19,113.3	9,803.2	9,310.1	142.4	559.9	1,500.0	352.2	16,124.4	177.9	256.6
Part-Time	634.7	314.9	319.8	6.7	19.5	44.3	18.1	519.0	21.0	5.9
First-Time Freshmen	3,613.7	1,818.2	1,795.5	56.9	111.2	360.5	78.9	2,910.4	47.4	48.6
Full-Time	3,604.1	1,815.3	1,788.8	56.9	111.2	359.2	78.9	2,903.1	46.3	48.6
Part-Time	9.6	2.9	6.7	0.0	0.0	1.3	0.0	7.3	1.1	0.0
Other Freshmen	1,345.5	787.9	557.6	15.0	37.5	104.5	27.2	1,123.7	10.4	27.3
Full-Time	1,324.8	779.9	544.9	13.8	35.6	103.2	26.1	1,108.9	10.4	26.9
Part-Time	20.7	8.0	12.7	1.2	1.9	1.3	1.1	14.8	0.0	0.4
Sophomore	4,575.0	2,300.7	2,274.3	29.0	114.0	336.4	82.3	3,917.5	49.8	45.5
Full-Time	4,493.4	2,257.8	2,235.6	29.0	112.1	332.1	78.3	3,849.5	46.9	45.5
Part-Time	81.6	42.9	38.7	0.0	1.9	4.3	4.0	68.0	2.9	0.0
Junior	4,526.3	2,297.6	2,228.7	21.1	131.2	338.3	89.7	3,871.9	40.5	33.7
Full-Time	4,409.5	2,236.1	2,173.4	20.9	125.7	329.3	87.6	3,773.7	38.7	33.7
Part-Time	116.8	61.5	55.3	0.2	5.5	9.0	2.1	98.2	1.8	0.0
Senior	5,529.7	2,849.3	2,680.4	25.9	181.6	403.1	90.6	4,730.3	36.3	61.9
Full-Time	5,203.1	2,683.2	2,519.9	21.8	175.3	376.2	81.3	4,457.9	32.4	58.1
Part-Time	326.6	166.1	160.5	4.1	6.3	26.9	9.3	272.4	3.9	3.8
Other Undergraduate	157.8	64.4	93.4	1.2	3.9	1.5	1.6	89.6	14.6	45.5
Full-Time	78.4	30.9	47.5	0.0	0.0	0.0	0.0	31.3	3.3	43.8
Part-Time	79.4	33.5	45.9	1.2	3.9	1.5	1.6	58.3	11.3	1.7
TOTAL GRADUATE/PROFESSIONAL	5,037.7	2,287.2	2,750.5	14.4	110.9	344.3	88.0	3,662.9	169.6	647.5
Full-Time	4,194.1	1,903.1	2,291.0	11.4	98.1	283.5	74.5	3,043.1	152.8	530.7
Part-Time	843.6	384.1	459.5	3.0	12.8	60.8	13.5	619.8	16.8	116.8
Knoxville	4,474.9	2,134.2	2,340.7	13.6	98.8	328.2	69.8	3,193.0	135.2	636.1
Full-Time	3,671.1	1,783.1	1,888.0	10.6	87.5	270.7	56.8	2,606.1	118.8	520.6
Part-Time	803.8	351.1	452.7	3.0	11.3	57.5	13.0	586.9	16.4	115.5
Space Institute	79.3	67.6	11.7	0.8	3.7	4.1	1.1	57.1	1.2	11.4
Full-time	39.7	34.6	5.1	0.8	2.2	0.8	0.8	24.2	0.8	10.1
Part-time	39.6	33.0	6.6	0.0	1.5	3.3	0.3	32.9	0.4	1.3
Veterinary Medicine	483.5	85.4	398.1	0.0	8.4	12.0	17.1	412.8	33.2	0.0
Full-Time	483.3	85.4	397.9	0.0	8.4	12.0	16.9	412.8	33.2	0.0
Part-Time	0.2	0.0	0.2	0.0	0.0	0.0	0.2	0.0	0.0	0.0

Source: Student Information System

Note: Students enrolled at both UTK and Space Institute are counted at Knoxville only.

Headcount Enrollment By Level, College, Race, and Gender Fall 2009

	TOTAL			AMERICAN INDIAN			ASIAN			BLACK			HISPANIC			WHITE			NOT REPORTED		
	TOTAL	MEN	WOMEN	TOTAL	MEN	WOMEN	TOTAL	MEN	WOMEN	TOTAL	MEN	WOMEN	TOTAL	MEN	WOMEN	TOTAL	MEN	WOMEN	TOTAL	MEN	WOMEN
UNIVERSITY TOTAL	27,107	13,621	13,486	183	99	84	1,393	769	624	2,088	875	1,213	553	276	277	22,372	11,353	11,019	518	249	269
Knoxville Total	26,610	13,412	13,198	182	98	84	1,377	759	618	2,070	865	1,205	539	273	266	21,952	11,175	10,777	490	242	248
UNDERGRADUATE TOTAL	21,006	10,782	10,224	164	90	74	708	368	340	1,659	735	924	417	205	212	17,769	9,241	8,528	289	143	146
Knoxville	21,006	10,782	10,224	164	90	74	708	368	340	1,659	735	924	417	205	212	17,769	9,241	8,528	289	143	146
Agricultural Sciences & Natural Resources	941	492	449	9	5	4	8	5	3	41	16	25	12	4	8	863	456	407	8	6	2
Architecture & Design	407	207	200	2	1	1	14	6	8	18	7	11	11	2	9	360	191	169	2	0	2
Arts & Sciences	7,683	3,474	4,209	81	38	43	279	130	149	681	273	408	161	72	89	6,400	2,920	3,480	81	41	40
Business Administration	3,359	2,162	1,197	17	8	9	140	73	67	213	110	103	62	39	23	2,895	1,907	988	32	25	7
Communication & Information	1,597	605	992	5	5	0	29	11	18	151	53	98	45	17	28	1,348	511	837	19	8	11
Education, Health & Human Sciences	1,521	497	1,024	5	3	2	37	13	24	129	51	78	29	9	20	1,306	415	891	15	6	9
Engineering	2,087	1,787	300	11	10	1	100	78	22	129	94	35	35	30	5	1,792	1,559	233	20	16	4
Nursing	553	58	495	1	0	1	7	0	7	39	2	37	7	0	7	493	55	438	6	1	5
Social Work	128	19	109	1	0	1	1	0	1	23	4	19	1	0	1	101	15	86	1	0	1
University	2,730	1,481	1,249	32	20	12	93	52	41	235	125	110	54	32	22	2,211	1,212	999	105	40	65
GRADUATE/PROFESSIONAL TOTAL	6,101	2,839	3,262	19	9	10	685	401	284	429	140	289	136	71	65	4,603	2,112	2,491	229	106	123
Knoxville	5,604	2,630	2,974	18	8	10	669	391	278	411	130	281	122	68	54	4,183	1,934	2,249	201	99	102
Agricultural Sciences & Natural Resources	246	131	115	0	0	0	40	19	21	11	3	8	11	4	7	172	100	72	12	5	7
Architecture & Design	75	37	38	1	1	0	10	2	8	4	4	0	1	1	0	59	29	30	0	0	0
Arts & Sciences	1,356	734	622	3	1	2	175	101	74	52	26	26	38	22	16	1,039	561	478	49	23	26
Business Administration	607	373	234	1	1	0	90	50	40	28	17	11	12	9	3	450	281	169	26	15	11
Communication & Information	304	76	228	2	0	2	17	8	9	9	3	6	3	0	3	271	64	207	2	1	1
Education, Health & Human Sciences	1,054	323	731	3	2	1	57	13	44	92	25	67	15	9	6	857	263	594	30	11	19
Engineering	635	524	111	2	2	0	236	184	52	27	15	12	12	11	1	335	293	42	23	19	4
Intercollegiate Programs	29	12	17	1	0	1	6	4	2	3	1	2	0	0	0	17	6	11	2	1	1
Law	468	250	218	3	0	3	23	9	14	56	21	35	15	8	7	336	194	142	35	18	17
Nursing	161	21	140	0	0	0	7	0	7	5	0	5	1	0	1	145	21	124	3	0	3
Social Work	476	67	409	2	1	1	4	0	4	113	10	103	11	2	9	335	52	283	11	2	9
University	193	82	111	0	0	0	4	1	3	11	5	6	3	2	1	167	70	97	8	4	4
Space Institute	175	151	24	1	1	0	11	9	2	10	8	2	2	2	0	146	127	19	5	4	1
Veterinary Medicine	322	58	264	0	0	0	5	1	4	8	2	6	12	1	11	274	51	223	23	3	20

Source: Student Information System

Note: Students enrolled at both UTK and Space Institute are counted at Knoxville only.

**Headcount Enrollment
By Age, Level, and Gender
Fall 2009**

AGE	TOTAL				UNDERGRADUATE				GRADUATE/PROFESSIONAL			
	TOTAL	MEN	WOMEN	PERCENT	TOTAL	MEN	WOMEN	PERCENT	TOTAL	MEN	WOMEN	PERCENT
TOTAL	27,107	13,621	13,486	100.0	21,006	10,782	10,224	100.0	6,101	2,839	3,262	100.0
< 18	77	36	41	0.3	77	36	41	0.4	0	0	0	0.0
18	2,302	1,051	1,251	8.5	2,302	1,051	1,251	11.0	0	0	0	0.0
19	3,929	1,932	1,997	14.5	3,929	1,932	1,997	18.7	0	0	0	0.0
20	4,093	1,993	2,100	15.1	4,090	1,990	2,100	19.5	3	3	0	0.0
21	3,967	1,926	2,041	14.6	3,943	1,920	2,023	18.8	24	6	18	0.4
22	3,254	1,701	1,553	12.0	2,861	1,568	1,293	13.6	393	133	260	6.4
23	1,992	1,096	896	7.3	1,367	848	519	6.5	625	248	377	10.2
24	1,237	675	562	4.6	566	366	200	2.7	671	309	362	11.0
25	914	470	444	3.4	339	211	128	1.6	575	259	316	9.4
26	776	402	374	2.9	275	168	107	1.3	501	234	267	8.2
27	592	335	257	2.2	184	126	58	0.9	408	209	199	6.7
28	529	314	215	2.0	166	113	53	0.8	363	201	162	5.9
29	430	218	212	1.6	126	73	53	0.6	304	145	159	5.0
30	372	188	184	1.4	102	53	49	0.5	270	135	135	4.4
31	300	153	147	1.1	79	40	39	0.4	221	113	108	3.6
32	246	132	114	0.9	67	39	28	0.3	179	93	86	2.9
33	214	135	79	0.8	64	46	18	0.3	150	89	61	2.5
34	182	99	83	0.7	50	29	21	0.2	132	70	62	2.2
35	155	68	87	0.6	37	14	23	0.2	118	54	64	1.9
36	153	85	68	0.6	37	21	16	0.2	116	64	52	1.9
37	118	60	58	0.4	36	18	18	0.2	82	42	40	1.3
38	98	48	50	0.4	24	9	15	0.1	74	39	35	1.2
39	131	62	69	0.5	38	18	20	0.2	93	44	49	1.5
40	104	53	51	0.4	22	15	7	0.1	82	38	44	1.3
41 - 45	352	161	191	1.3	94	36	58	0.4	258	125	133	4.2
46 - 50	245	93	152	0.9	57	14	43	0.3	188	79	109	3.1
51 - 64	320	119	201	1.2	64	22	42	0.3	256	97	159	4.2
65 AND OVER	25	16	9	0.1	10	6	4	0.0	15	10	5	0.2

Source: Student Information System

**First-Time Freshmen Headcount Enrollment
By College, Race, and Gender
Fall 2009**

COLLEGE	TOTAL			AMERICAN INDIAN			ASIAN			BLACK			HISPANIC			WHITE			NOT REPORTED		
	Total	Men	Women	Total	Men	Women	Total	Men	Women	Total	Men	Women	Total	Men	Women	Total	Men	Women	Total	Men	Women
TOTAL	3,717	1,873	1,844	59	34	25	139	69	70	375	169	206	84	45	39	3,009	1,525	1,484	51	31	20
Agricultural Sciences & Natural Resources	140	64	76	1	1	0	0	0	0	12	7	5	4	1	3	122	54	68	1	1	0
Architecture & Design	68	41	27	1	1	0	2	0	2	3	1	2	1	0	1	61	39	22	0	0	0
Arts & Sciences	1,274	531	743	24	11	13	53	19	34	149	49	100	33	15	18	996	427	569	19	10	9
Business Administration	496	313	183	7	4	3	19	13	6	44	20	24	13	9	4	405	259	146	8	8	0
Communication & Information	165	59	106	0	0	0	2	0	2	22	10	12	4	2	2	136	47	89	1	0	1
Education, Health & Human Sciences	189	67	122	1	0	1	4	1	3	21	11	10	3	0	3	159	54	105	1	1	0
Engineering	459	387	72	6	6	0	29	24	5	31	24	7	9	9	0	377	320	57	7	4	3
Nursing	95	8	87	1	0	1	1	0	1	4	0	4	3	0	3	86	8	78	0	0	0
Social Work	12	3	9	0	0	0	0	0	0	4	1	3	0	0	0	8	2	6	0	0	0
University	819	400	419	18	11	7	29	12	17	85	46	39	14	9	5	659	315	344	14	7	7

Source: Student Information System

**Top 10 Enrollment Feeders
By Tennessee County, State, and Country
Fall 2009**

COUNTY	TOTAL	UNDERGRADUATE	GRADUATE
TENNESSEE	22,508	18,402	4,106
Knox	7,391	5,296	2,095
Shelby	2,123	1,915	208
Williamson	1,559	1,475	84
Davidson	1,518	1,283	235
Blount	998	826	172
Hamilton	962	845	117
Anderson	635	506	129
Sevier	568	492	76
Sullivan	553	487	66
Rutherford	515	432	83

STATE	TOTAL	UNDERGRADUATE	GRADUATE
OUT-OF-STATE	3,470	2,319	1,151
Virginia	440	334	106
Georgia	439	330	109
North Carolina	288	186	102
Ohio	198	147	51
Florida	175	113	62
Illinois	142	99	43
Maryland	139	112	27
Kentucky	129	84	45
Texas	128	75	53
California	124	84	40

COUNTRY	TOTAL	UNDERGRADUATE	GRADUATE
INTERNATIONAL	1,129	285	844
China	342	41	301
India	152	14	138
South Korea	100	30	70
Canada	38	17	21
United Kingdom	24	20	4
Taiwan	24	8	16
Japan	23	12	11
Germany	23	6	17
Iran	18	2	16
Thailand	15	2	13

Source: Student Information System

Note: Based on student's permanent address

**Undergraduate Transfer Headcount Enrollment
By College, Race, and Gender
Fall 2009**

COLLEGE	TOTAL			AMERICAN INDIAN			ASIAN			BLACK			HISPANIC			WHITE			NOT REPORTED		
	Total	Men	Women	Total	Men	Women	Total	Men	Women	Total	Men	Women	Total	Men	Women	Total	Men	Women	Total	Men	Women
TOTAL	1,273	702	571	32	18	14	46	22	24	53	27	26	38	21	17	1,073	596	477	31	18	13
Agricultural Sciences & Natural Resources	81	44	37	2	0	2	1	1	0	1	1	0	0	0	0	76	41	35	1	1	0
Architecture & Design	13	10	3	0	0	0	3	3	0	0	0	0	0	0	0	10	7	3	0	0	0
Arts & Sciences	481	240	241	18	10	8	14	5	9	20	8	12	19	9	10	394	198	196	16	10	6
Business Administration	160	90	70	1	1	0	10	4	6	5	3	2	6	5	1	136	76	60	2	1	1
Communication & Information	69	36	33	2	2	0	2	1	1	2	0	2	3	2	1	59	31	28	1	0	1
Education, Health & Human Sciences	107	46	61	1	0	1	5	3	2	6	3	3	3	0	3	89	38	51	3	2	1
Engineering	68	60	8	1	0	1	1	1	0	2	2	0	1	1	0	62	55	7	1	1	0
Nursing	5	1	4	0	0	0	0	0	0	0	0	0	0	0	0	5	1	4	0	0	0
Social Work	17	6	11	0	0	0	1	0	1	3	2	1	0	0	0	13	4	9	0	0	0
University	272	169	103	7	5	2	9	4	5	14	8	6	6	4	2	229	145	84	7	3	4

Source: Student Information System

Undergraduate Transfer Headcount Enrollment Top Ten Feeder Institutions Fall 2009

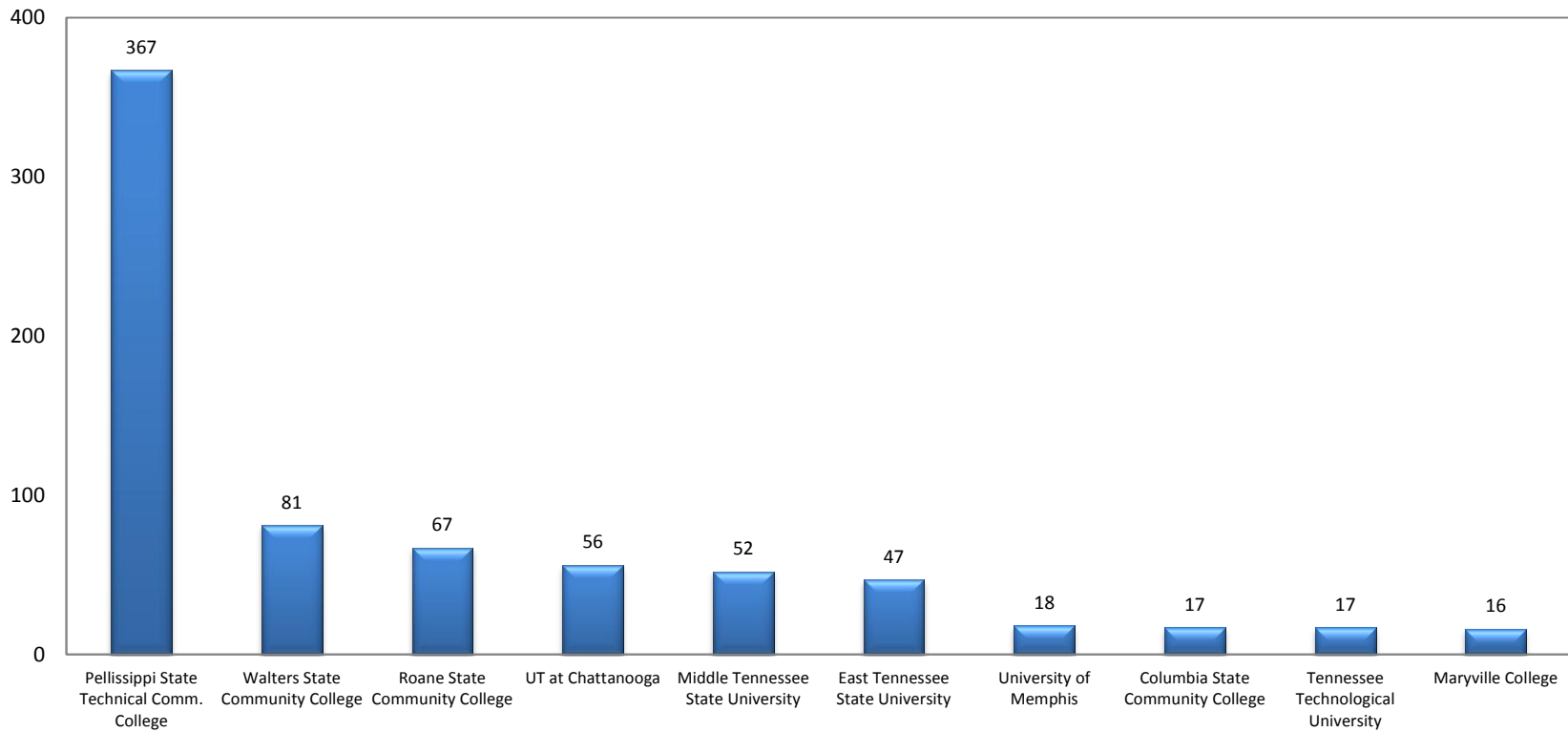

Source: Student Information System

**First-Time Graduate and Professional Headcount Enrollment
By College, Race, and Gender
Fall 2009**

COLLEGE	TOTAL			AMERICAN INDIAN			ASIAN			BLACK			HISPANIC			WHITE			NOT REPORTED		
	Total	Men	Women	Total	Men	Women	Total	Men	Women	Total	Men	Women	Total	Men	Women	Total	Men	Women	Total	Men	Women
TOTAL	1,619	741	878	5	2	3	173	96	77	106	29	77	26	15	11	1,226	560	666	83	39	44
Knoxville Total	1,517	708	809	5	2	3	170	94	76	105	28	77	24	15	9	1,132	531	601	81	38	43
Agricultural Sciences & Natural Resources	58	29	29	0	0	0	12	5	7	3	1	2	1	0	1	38	20	18	4	3	1
Architecture & Design	14	6	8	0	0	0	4	1	3	2	2	0	0	0	0	8	3	5	0	0	0
Arts & Sciences	308	173	135	0	0	0	38	24	14	9	4	5	7	4	3	238	136	102	16	5	11
Business Administration	237	145	92	1	1	0	29	14	15	13	8	5	1	1	0	183	115	68	10	6	4
Communication & Information	107	23	84	1	0	1	6	2	4	1	1	0	1	0	1	98	20	78	0	0	0
Education, Health & Human Sciences	255	81	174	2	1	1	14	5	9	20	4	16	4	3	1	202	64	138	13	4	9
Engineering	142	113	29	0	0	0	56	41	15	3	1	2	3	3	0	75	64	11	5	4	1
Intercollegiate Programs	2	0	2	0	0	0	1	0	1	1	0	1	0	0	0	0	0	0	0	0	0
Law	158	82	76	0	0	0	8	2	6	19	5	14	2	2	0	105	61	44	24	12	12
Nursing	7	0	7	0	0	0	0	0	0	1	0	1	0	0	0	6	0	6	0	0	0
Social Work	148	25	123	1	0	1	0	0	0	30	2	28	4	1	3	110	21	89	3	1	2
University	81	31	50	0	0	0	2	0	2	3	0	3	1	1	0	69	27	42	6	3	3
Space Institute	19	19	0	0	0	0	2	2	0	0	0	0	0	0	0	16	16	0	1	1	0
Veterinary Medicine	83	14	69	0	0	0	1	0	1	1	1	0	2	0	2	78	13	65	1	0	1

Source: Student Information System

Note: Students enrolled at both UTK and Space Institute are counted at Knoxville only.

Distribution of Student Credit Hour Loads Fall 2009

CREDIT HOURS	TOTAL UNDERGRADUATE S	UNDERGRADUATE							GRADUATE		PROFESSIONAL	
		First-time Freshmen	Other Freshmen	Sophomore	Junior	Senior	5th Year	Other	Space Institute	Knoxville	Veterinary Medicine	Law
1	38	0	1	0	0	11	0	26	6	41	0	0
2	8	0	0	1	2	3	0	2	0	8	1	0
3	221	3	4	14	25	88	8	79	87	627	0	0
4	82	1	2	5	5	33	1	35	1	56	0	0
5	19	0	0	1	0	6	1	11	0	14	0	0
6	318	5	10	33	56	187	8	19	34	894	0	0
7	108	0	4	13	23	46	4	18	0	246	0	0
8	89	0	3	6	17	34	4	25	0	41	0	0
9	285	1	8	37	52	161	9	17	14	1,121	0	0
10	143	6	5	31	30	54	10	7	25	410	0	1
11	92	3	5	16	23	36	3	6	3	113	0	7
12	3,174	200	175	549	774	1,360	70	46	1	586	1	28
13	2,730	517	283	793	521	542	61	13	2	181	0	46
14	3,082	1,115	197	568	704	454	39	5	1	71	22	65
15	4,625	908	237	988	1,111	1,314	58	9	1	541	0	249
16	3,319	667	328	1,078	664	529	44	9	0	78	49	49
17	1,225	221	85	343	294	265	15	2	0	1	1	17
18	956	48	34	166	297	388	19	4	0	21	98	5
19	422	22	24	79	116	170	11	0	0	85	129	0
20	41	0	1	6	14	18	2	0	0	1	6	1
21	18	0	0	1	1	15	1	0	0	0	6	0
22	8	0	0	0	4	4	0	0	0	0	3	0
23	1	0	0	1	0	0	0	0	0	0	1	0
24	1	0	0	0	0	0	1	0	0	0	1	0
25	1	0	0	0	0	1	0	0	0	0	0	0
26	0	0	0	0	0	0	0	0	0	0	3	0
27	0	0	0	0	0	0	0	0	0	0	1	0
TOTAL	21,006	3,717	1,406	4,729	4,733	5,719	369	333	175	5,136	322	468
AVG. CREDIT HOURS	14.1	14.6	14.4	14.5	14.3	13.6	13.5	7.1	5.4	9.1	18.0	14.6

Source: Student Information System

**Headcount Enrollment
By Race and Gender
Fall 1988-2009**

YEAR	TOTAL			AMERICAN INDIAN			ASIAN			BLACK			HISPANIC			WHITE			NOT REPORTED		
	Total	Men	Women	Total	Men	Women	Total	Men	Women	Total	Men	Women	Total	Men	Women	Total	Men	Women	Total	Men	Women
1988	24,390	12,668	11,722	44	19	25	681	453	228	1,167	501	666	139	89	50	22,359	11,606	10,753	0	0	0
1989	25,016	12,875	12,141	41	21	20	715	467	248	1,237	556	681	168	94	74	22,855	11,737	11,118	0	0	0
1990	25,414	13,086	12,328	44	18	26	787	507	280	1,317	584	733	182	102	80	23,084	11,875	11,209	0	0	0
1991	25,598	13,061	12,537	50	23	27	920	589	331	1,349	599	750	186	99	87	23,093	11,751	11,342	0	0	0
1992	25,998	13,377	12,621	58	35	23	986	632	354	1,414	631	783	226	116	110	23,314	11,963	11,351	0	0	0
1993	25,890	13,157	12,733	79	40	39	1,030	638	392	1,361	598	763	243	118	125	23,177	11,763	11,414	0	0	0
1994	25,412	12,935	12,477	73	37	36	995	612	383	1,320	593	727	256	131	125	22,768	11,562	11,206	0	0	0
1995	25,251	12,534	12,717	86	40	46	995	594	401	1,260	554	706	259	137	122	22,651	11,209	11,442	0	0	0
1996	25,086	12,349	12,737	83	41	42	982	568	414	1,216	506	710	264	141	123	22,541	11,093	11,448	0	0	0
1997	25,039	12,289	12,750	83	47	36	1,006	564	442	1,288	547	741	285	156	129	22,377	10,975	11,402	0	0	0
1998	25,611	12,393	13,218	74	37	37	1,024	570	454	1,414	591	823	295	155	140	22,804	11,040	11,764	0	0	0
1999	25,981	12,493	13,488	84	36	48	1,046	579	467	1,518	602	916	320	164	156	23,013	11,112	11,901	0	0	0
2000	25,474	12,074	13,400	77	32	45	1,083	577	506	1,540	643	897	312	155	157	22,364	10,619	11,745	98	48	50
2001	26,033	12,243	13,790	85	30	55	1,137	630	507	1,669	668	1,001	344	165	179	22,635	10,672	11,963	163	78	85
2002	25,933	12,346	13,587	91	37	54	1,216	664	552	1,748	694	1,054	351	173	178	22,214	10,640	11,574	313	138	175
2003	25,215	12,136	13,079	85	35	50	1,207	680	527	1,750	721	1,029	333	163	170	21,501	10,381	11,120	339	156	183
2004	25,632	12,374	13,258	101	48	53	1,213	694	519	1,915	776	1,139	359	176	183	21,737	10,526	11,211	307	154	153
2005	26,197	12,611	13,586	106	49	57	1,300	715	585	2,118	843	1,275	411	185	226	21,975	10,666	11,309	287	153	134
2006	26,476	12,849	13,627	100	50	50	1,333	742	591	2,174	848	1,326	462	219	243	22,110	10,852	11,258	297	138	159
2007	27,283	13,271	14,012	91	49	42	1,362	755	607	2,217	866	1,351	500	239	261	22,757	11,197	11,560	356	165	191
2008	27,739	13,656	14,083	107	51	56	1,350	734	616	2,169	860	1,309	519	258	261	23,161	11,557	11,604	433	196	237
2009	27,107	13,621	13,486	183	99	84	1,393	769	624	2,088	875	1,213	553	276	277	22,372	11,353	11,019	518	249	269

Source: Student Information System

**Undergraduate Headcount Enrollment
By Race and Gender
Fall 1988-2009**

YEAR	TOTAL			AMERICAN INDIAN			ASIAN			BLACK			HISPANIC			WHITE			NOT REPORTED		
	Total	Men	Women	Total	Men	Women	Total	Men	Women	Total	Men	Women	Total	Men	Women	Total	Men	Women	Total	Men	Women
1988	18,770	9,811	8,959	25	11	14	329	193	136	863	390	473	74	47	27	17,479	9,170	8,309	0	0	0
1989	19,067	9,891	9,176	26	14	12	339	196	143	900	422	478	94	51	43	17,708	9,208	8,500	0	0	0
1990	19,532	10,052	9,480	28	11	17	371	216	155	997	455	542	106	58	48	18,030	9,312	8,718	0	0	0
1991	19,385	9,951	9,434	33	16	17	452	268	184	1,033	469	564	103	55	48	17,764	9,143	8,621	0	0	0
1992	19,342	10,095	9,247	41	25	16	510	306	204	1,043	485	558	144	79	65	17,604	9,200	8,404	0	0	0
1993	18,986	9,770	9,216	52	28	24	543	312	231	990	453	537	157	83	74	17,244	8,894	8,350	0	0	0
1994	18,608	9,611	8,997	46	24	22	524	307	217	946	442	504	177	95	82	16,915	8,743	8,172	0	0	0
1995	18,735	9,470	9,265	53	27	26	571	324	247	864	404	460	179	98	81	17,068	8,617	8,451	0	0	0
1996	18,826	9,474	9,352	52	26	26	570	304	266	864	395	469	199	107	92	17,141	8,642	8,499	0	0	0
1997	19,061	9,520	9,541	55	33	22	637	335	302	972	447	525	210	116	94	17,187	8,589	8,598	0	0	0
1998	19,692	9,716	9,976	52	29	23	627	325	302	1,087	482	605	219	117	102	17,707	8,763	8,944	0	0	0
1999	20,259	9,912	10,347	64	31	33	604	315	289	1,196	501	695	234	125	109	18,161	8,940	9,221	0	0	0
2000	20,009	9,718	10,291	60	28	32	585	293	292	1,222	541	681	237	127	110	17,822	8,686	9,136	83	43	40
2001	20,124	9,736	10,388	64	26	38	592	313	279	1,310	559	751	249	123	126	17,775	8,649	9,126	134	66	68
2002	19,827	9,699	10,128	75	32	43	627	307	320	1,374	582	792	263	131	132	17,285	8,552	8,733	203	95	108
2003	19,072	9,381	9,691	65	27	38	567	279	288	1,393	603	790	237	122	115	16,602	8,248	8,354	208	102	106
2004	19,505	9,627	9,878	79	40	39	583	314	269	1,546	671	875	272	138	134	16,837	8,371	8,466	188	93	95
2005	20,052	9,866	10,186	85	40	45	669	333	336	1,723	724	999	318	145	173	17,130	8,556	8,574	127	68	59
2006	20,435	10,151	10,284	81	42	39	679	349	330	1,771	728	1,043	365	178	187	17,414	8,791	8,623	125	63	62
2007	21,133	10,490	10,643	73	40	33	694	376	318	1,827	748	1,079	364	175	189	18,003	9,070	8,933	172	81	91
2008	21,517	10,848	10,627	126	42	42	668	349	319	1,731	726	1,005	384	189	195	18,362	9,422	8,940	246	120	126
2009	21,006	10,782	10,224	164	90	74	708	368	340	1,659	735	924	417	205	212	17,769	9,241	8,528	289	143	146

Source: Student Information System

**Graduate Headcount Enrollment
By Race and Gender
Fall 1988-2009**

YEAR	TOTAL			AMERICAN INDIAN			ASIAN			BLACK			HISPANIC			WHITE			NOT REPORTED		
	Total	Men	Women	Total	Men	Women	Total	Men	Women	Total	Men	Women	Total	Men	Women	Total	Men	Women	Total	Men	Women
1988	5,620	2,857	2,763	19	8	11	352	260	92	304	111	193	65	42	23	4,880	2,436	2,444	0	0	0
1989	5,949	2,984	2,965	15	7	8	376	271	105	337	134	203	74	43	31	5,147	2,529	2,618	0	0	0
1990	5,882	3,034	2,848	16	7	9	416	291	125	320	129	191	76	44	32	5,054	2,563	2,491	0	0	0
1991	6,213	3,110	3,103	17	7	10	468	321	147	316	130	186	83	44	39	5,329	2,608	2,721	0	0	0
1992	6,656	3,282	3,374	17	10	7	476	326	150	371	146	225	82	37	45	5,710	2,763	2,947	0	0	0
1993	6,904	3,387	3,517	27	12	15	487	326	161	371	145	226	86	35	51	5,933	2,869	3,064	0	0	0
1994	6,804	3,324	3,480	27	13	14	471	305	166	374	151	223	79	36	43	5,853	2,819	3,034	0	0	0
1995	6,516	3,064	3,452	33	13	20	424	270	154	396	150	246	80	39	41	5,583	2,592	2,991	0	0	0
1996	6,260	2,875	3,385	31	15	16	412	264	148	352	111	241	65	34	31	5,400	2,451	2,949	0	0	0
1997	5,978	2,769	3,209	28	14	14	369	229	140	316	100	216	75	40	35	5,190	2,386	2,804	0	0	0
1998	5,919	2,677	3,242	22	8	14	397	245	152	327	109	218	76	38	38	5,097	2,277	2,820	0	0	0
1999	5,722	2,581	3,141	20	5	15	442	264	178	322	101	221	86	39	47	4,852	2,172	2,680	0	0	0
2000	5,465	2,356	3,109	17	4	13	498	284	214	318	102	216	75	28	47	4,542	1,933	2,609	15	5	10
2001	5,909	2,507	3,402	21	4	17	545	317	228	359	109	250	95	42	53	4,860	2,023	2,837	29	12	17
2002	6,106	2,647	3,459	16	5	11	589	357	232	374	112	262	88	42	46	4,929	2,088	2,841	110	43	67
2003	6,143	2,755	3,388	20	8	12	640	401	239	357	118	239	96	41	55	4,899	2,133	2,766	131	54	77
2004	6,127	2,747	3,380	22	8	14	630	380	250	369	105	264	87	38	49	4,900	2,155	2,745	119	61	58
2005	6,145	2,745	3,400	21	9	12	631	382	249	395	119	276	93	40	53	4,845	2,110	2,735	160	85	75
2006	6,041	2,698	3,343	19	8	11	654	393	261	403	120	283	97	41	56	4,696	2,061	2,635	172	75	97
2007	6,150	2,781	3,369	18	9	9	668	379	289	390	118	272	136	64	72	4,754	2,127	2,627	184	84	100
2008	6,264	2,808	3,456	23	9	14	682	385	297	438	134	304	135	69	66	4,799	2,135	2,664	187	76	111
2009	6,101	2,839	3,262	19	9	10	685	401	284	429	140	289	136	71	65	4,603	2,112	2,491	229	106	123

Source: Student Information System

**Total Headcount Enrollment
By Level, Full-Time and Part-Time
Fall 2005-2009**

	Total					Full-Time					Part-Time				
	2005	2006	2007	2008	2009	2005	2006	2007	2008	2009	2005	2006	2007	2008	2009
TOTAL	26,197	26,476	27,283	27,739	27,107	22,579	22,937	23,704	24,242	23,648	3,618	3,539	3,579	3,497	3,459
Knoxville	25,761	26,022	26,800	26,784	26,142	22,258	22,614	23,367	23,419	22,812	3,503	3,408	3,433	3,365	3,330
UNDERGRADUATE TOTAL	20,052	20,435	21,133	21,475	21,006	18,559	18,991	19,664	20,094	19,603	1,493	1,444	1,469	1,381	1,403
Knoxville															
First-time Freshmen	4,265	4,244	4,351	4,215	3,717	4,243	4,219	4,331	4,200	3,698	22	25	20	15	19
Other Freshmen	2,063	1,705	1,544	1,703	1,406	1,961	1,626	1,481	1,633	1,364	102	79	63	70	42
Sophomore	4,397	4,613	4,615	4,651	4,729	4,195	4,423	4,455	4,486	4,572	202	190	160	165	157
Undergraduate Special	354	321	368	339	333	139	98	112	76	88	215	223	256	263	245
Junior	3,741	4,255	4,679	4,574	4,733	3,529	4,046	4,449	4,362	4,500	212	209	230	212	233
Senior	4,961	4,967	5,280	5,636	5,719	4,259	4,309	4,591	5,025	5,060	702	658	689	611	659
5th Year Undergraduate	271	330	296	357	369	233	270	245	312	321	38	60	51	45	48
GRADUATE TOTAL	5,414	5,323	5,422	5,505	5,313	3,289	3,232	3,313	3,389	3,258	2,125	2,091	2,109	2,116	2,055
Knoxville	5,255	5,138	5,208	5,309	5,136	3,245	3,176	3,244	3,325	3,209	2,010	1,962	1,964	1,984	1,927
Graduate Special	467	380	336	286	239	94	71	45	40	43	373	309	291	246	196
Master Candidate	3,146	3,078	3,102	3,199	3,081	2,169	2,118	2,152	2,214	2,134	977	960	950	985	947
Education Specialist	30	41	38	39	34	10	10	12	10	9	20	31	26	29	25
Doctoral - Early	1,416	1,541	1,544	1,671	1,695	921	957	980	1,036	1,012	495	584	564	635	683
Doctoral - Late	194	97	188	114	87	51	20	55	25	11	143	77	133	89	76
Post Doctoral	2	1	0	0	0	0	0	0	0	0	2	1	0	0	0
Law															
Graduate Special	0	0	2	0	0	0	0	2	0	0	0	0	0	0	0
Space Institute	159	178	205	195	175	44	49	61	63	47	115	129	144	132	128
Graduate Special	8	14	12	17	13	1	0	1	2	0	7	14	11	15	13
Master Candidate	128	137	164	146	128	28	31	43	45	29	100	106	121	101	99
Doctoral - Early	21	24	25	28	30	14	16	13	13	16	7	8	12	15	14
Doctoral - Late	1	3	4	4	4	1	2	4	3	2	0	1	0	1	2
Post Doctoral	1	0	0	0	0	0	0	0	0	0	1	0	0	0	0
Veterinary Medicine	0	7	7	1	2	0	7	6	1	2	0	0	1	0	0
Graduate Special	0	7	6	1	2	0	7	6	1	2	0	0	0	0	0
Doctoral - Early	0	0	1	0	0	0	0	0	0	0	0	0	1	0	0
PROFESSIONAL TOTAL	731	718	728	759	788	731	714	727	759	787	0	4	1	0	1
Law (J.D.)	454	449	460	464	468	454	447	459	464	468	0	2	1	0	0
Professional 1st	162	161	175	161	161	162	161	175	161	161	0	0	0	0	0
Professional 2nd	149	148	141	166	143	149	148	141	166	143	0	0	0	0	0
Professional 3rd	143	140	144	137	164	143	138	143	137	164	0	2	1	0	0
Veterinary Medicine (D.V.M.)	277	269	268	295	320	277	267	268	295	319	0	2	0	0	1
Professional 1st	75	80	73	100	99	75	80	73	100	99	0	0	0	0	0
Professional 2nd	73	65	65	64	96	73	63	65	64	96	0	2	0	0	0
Professional 3rd	128	124	130	131	125	128	124	130	131	124	0	0	0	0	1
Professional 4th	1	0	0	0	0	1	0	0	0	0	0	0	0	0	0

Source: Student Information System

Note: Students enrolled at both UTK and Space Institute are counted at Knoxville only.

Applied, Admitted, and Enrolled Freshmen Fall 1986-2009

Year	Number Applied	Number Admitted	Percentage of Applicants Admitted	Number Enrolled	Percentage of Applicants Enrolled	Percentage of Admitted Enrolled
1984	6,153	4,679	76%	3,353	54%	72%
1985	6,139	4,891	80%	3,494	57%	71%
1986	6,699	5,334	80%	3,699	55%	69%
1987	6,892	5,530	80%	3,834	56%	69%
1988	7,822	6,021	77%	3,795	49%	63%
1989	7,222	5,739	79%	3,390	47%	59%
1990	7,526	5,816	77%	3,418	45%	59%
1991	6,994	5,070	72%	3,060	44%	60%
1992	7,583	5,573	73%	3,219	42%	58%
1993	7,473	5,372	72%	3,013	40%	56%
1994	7,027	5,179	74%	2,912	41%	56%
1995	8,305	5,977	72%	3,506	42%	59%
1996	8,630	6,438	75%	3,692	43%	57%
1997	8,923	6,740	76%	3,890	44%	58%
1998	9,464	7,177	76%	3,806	40%	53%
1999	10,634	7,148	67%	4,155	39%	58%
2000	10,171	6,344	62%	3,833	38%	60%
2001	8,263	5,675	69%	3,958	48%	70%
2002	9,724	5,629	58%	3,682	38%	65%
2003	9,514	8,505	89%	3,579	38%	42%
2004	10,832	9,426	87%	4,422	41%	47%
2005	12,251	9,060	74%	4,264	35%	47%
2006	12,372	9,132	74%	4,244	34%	46%
2007	12,824	9,136	71%	4,351	34%	48%
2008	13,894	8,999	65%	4,215	30%	47%
2009	12,234	8,892	73%	3,717	30%	42%

Note: Prior to 2003, declined applicants were removed from both applied and admitted counts.

Source: Office of Enrollment Services

**Average Test Score, High School GPA, and Class Ranking
First-Time Freshmen - Fall 1994-2009**

	1994	1995	1996	1997	1998	1999	2000	2001	2002	2003	2004	2005	2006	2007	2008	2009
Equivalent ACT																
Number	2,867	3,458	3,649	3,851	3,781	4,132	3,818	3,932	3,662	3,556	4,394	4,148	4,213	4,326	4,203	3,676
Average	23.3	23.6	23.9	23.8	23.8	23.8	24.0	23.5	24.2	24.2	24.7	25.6	25.8	25.9	26.6	26.4
ACT Composite																
Number	2,539	3,067	3,240	3,356	3,294	3,581	3,303	3,411	3,138	3,086	3,859	3,731	3,856	4,019	3,952	3,499
Average	23.1	23.4	23.6	23.6	23.6	23.6	23.9	23.4	24.0	24.1	24.7	25.4	25.7	25.9	26.5	26.4
SAT Total																
Number	1,181	1,478	1,665	1,771	1,734	1,829	1,741	1,714	1,699	1,634	1,947	1,763	1,595	1,493	1,362	1,057
Average	1,097	1,106	1,113	1,101	1,104	1,103	1,113	1,092	1,110	1,116	1,113	1,157	1,156	1,152	1,169	1,163
High School GPA																
Number	2,896	3,473	3,657	3,869	3,777	4,131	3,818	3,932	3,666	3,567	4,404	3,597	3,540	3,731	3,318	2,785
Average	3.16	3.22	3.24	3.26	3.29	3.34	3.35	3.31	3.38	3.40	3.45	3.56	3.59	3.61	3.75	3.78
3.50 - 4.00	890	1,142	1,212	1,398	1,459	1,748	1,612	1,677	1,714	1,640	2,179	2,155	2,195	2,374	2,260	1,927
3.00 - 3.49	929	1,143	1,050	1,284	1,255	1,377	1,335	1,214	1,113	1,123	1,457	992	1,001	1,046	828	667
2.50 - 2.99	739	876	716	921	853	814	699	751	633	635	637	389	301	268	202	156
2.00 - 2.49	329	299	250	255	208	189	168	266	182	157	123	59	41	38	28	33
< 2.00	9	13	0	11	2	3	4	24	24	12	8	2	2	5	0	2
High School Percentile Ranking																
Number	2,003	2,322	2,149	2,079	2,055	2,096	1,962	3,257	2,930	2,778	3,104	2,161	2,108	2,130	1,887	1,560
Average	71	71	71	71	72	72	72	70	72	72	74	77	80	80	81	80
76 - 99	970	1,154	1,106	1,045	1,054	1,088	1,035	1,647	1,579	1,485	1,747	1,363	1,429	1,459	1,332	1,093
51 - 75	639	745	653	637	613	657	594	983	845	839	917	582	493	516	425	346
26 - 50	332	364	320	338	327	291	276	480	409	383	371	185	156	137	112	106
1 - 25	62	59	70	59	61	60	57	147	97	71	69	31	30	18	18	15

Source: Student Information System and Student Record Master

Note: Equivalent ACT scores are based on the higher of ACT composite or SAT total converted to ACT. Beginning in 2004, a "super score" is used for the ACT and SAT with the score based on the highest score of individual components.

Average Equivalent ACT Scores, High School GPA, and Class Ranking First-Time Freshmen - Fall 1989-2009

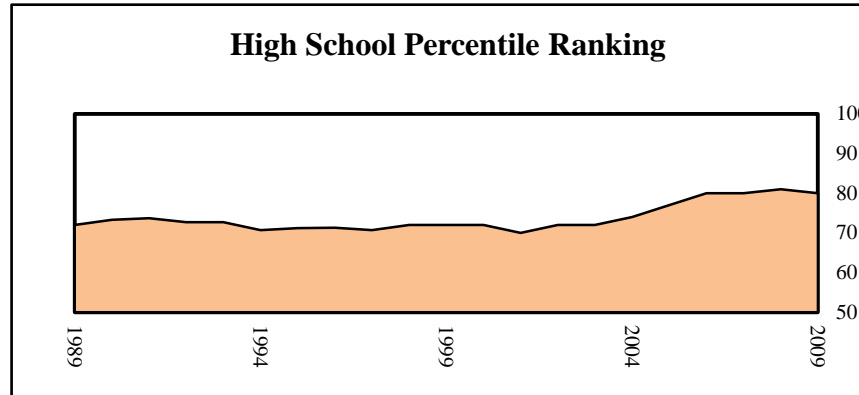
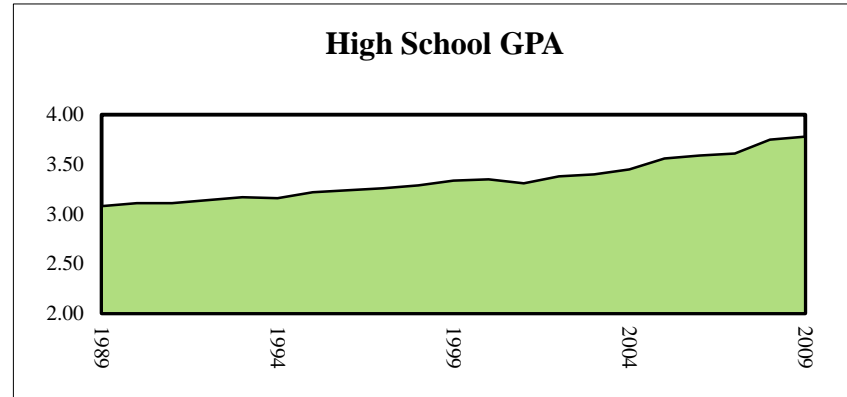
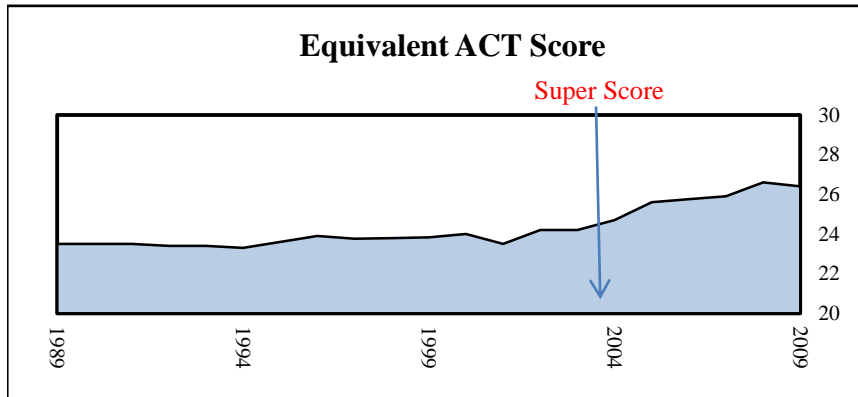

Source: Student Information System and Student Record Master

Note: Equivalent ACT scores are based on the higher of ACT composite or SAT total converted to ACT. Beginning in 2004, a "super score" is used for the ACT and SAT with the score based on the highest score of individual components.

**Applied, Admitted, and Enrolled
Undergraduate Transfer Students
Fall 1986-2009**

Year	Number Applied	Number Admitted	Percentage of Applicants Admitted	Number Enrolled	Percentage of Applicants Enrolled	Percentage of Admitted Enrolled
1986	2,119	1,603	76%	1,097	52%	68%
1987	1,882	1,350	72%	934	50%	69%
1988	2,080	1,461	70%	938	45%	64%
1989	2,235	1,615	72%	1,097	49%	68%
1990	2,576	1,837	71%	1,226	48%	67%
1991	2,662	1,868	70%	1,249	47%	67%
1992	2,725	1,938	71%	1,481	54%	76%
1993	2,898	2,084	72%	1,586	55%	76%
1994	2,956	2,141	72%	1,624	55%	76%
1995	2,830	1,987	70%	1,352	48%	68%
1996	2,784	1,991	72%	1,434	52%	72%
1997	2,554	1,829	72%	1,173	46%	64%
1998	2,489	1,730	70%	1,214	49%	70%
1999	2,647	1,826	69%	1,427	54%	78%
2000	2,479	1,754	71%	1,246	50%	71%
2001	2,208	1,727	78%	1,411	64%	82%
2002*	2,449	1,688	69%	1,372	56%	81%
2003*	2,319	1,652	71%	1,384	60%	84%
2004*	2,376	1,802	76%	1,159	49%	64%
2005*	2,796	1,996	71%	1,564	56%	78%
2006*	2,503	1,766	71%	1,364	54%	77%
2007	2,857	1,909	67%	1,281	45%	67%
2008	3,087	2,084	68%	1,315	43%	63%
2009	2,938	1,937	66%	1,273	43%	66%

Source: Office of Enrollment Services

*Data for 2002 - 2006 include Knoxville and Health Science Center.

**Student Credit Hours
By Level, College, and Term
AY 2005-2009**

	FALL TERM					SPRING TERM					SUMMER TERM				
	2004	2005	2006	2007	2008	2005	2006	2007	2008	2009	2005	2006	2007	2008	2009
UNIVERSITY TOTAL	328,401	327,770	331,978	341,453	348,397	303,542	304,266	310,244	321,760	328,060	52,441	50,815	50,899	53,364	51,526
Knoxville	324,433	322,567	326,794	336,597	343,120	298,822	298,870	305,009	316,546	322,048	51,511	49,893	49,777	52,367	50,388
UNDERGRADUATE TOTAL	274,853	271,162	277,000	284,717	290,060	252,900	251,000	258,409	268,251	273,081	34,804	33,227	32,450	34,602	33,020
Agricultural Sciences & Natural Resources	6,195	5,767	6,103	6,739	7,164	5,949	5,495	5,824	6,824	7,095	71	91	93	73	132
Architecture & Design	4,786	4,636	4,533	4,463	4,335	4,597	4,696	4,983	4,709	5,093	400	377	309	441	617
Arts & Sciences	178,620	177,598	179,421	181,544	180,965	161,264	158,942	162,700	163,000	163,599	20,776	20,462	19,967	20,660	19,739
Business Administration	32,944	32,355	34,040	35,743	38,168	30,196	31,434	32,056	34,354	37,195	5,694	5,550	5,078	5,652	5,140
Communication & Information	12,815	13,776	14,543	15,310	15,733	12,447	13,248	14,356	15,387	15,446	1,661	1,303	1,335	1,401	1,552
Education, Health & Human Sciences	19,666	18,818	19,559	19,393	20,087	21,804	20,855	21,806	22,602	22,566	4,172	3,336	3,188	3,627	3,441
Engineering	12,967	11,456	12,490	14,200	16,158	11,200	11,062	11,407	14,172	15,472	1,207	1,209	1,602	1,376	1,576
Intercollegiate Programs	1,845	1,803	1,596	2,181	2,389	552	443	331	1,869	1,335	307	330	356	555	353
Nursing	3,801	3,755	3,543	3,710	3,467	3,765	3,680	3,696	3,767	3,559	456	507	471	694	431
Social Work	546	620	594	789	933	573	660	738	936	1,086	60	62	51	123	36
University	668	578	578	645	661	553	485	512	631	635	0	0	0	0	3
GRADUATE/PROFESSIONAL TOTAL	53,548	56,608	54,978	56,736	58,337	50,642	53,266	51,835	53,509	54,979	17,637	17,588	18,449	18,762	18,506
Knoxville	49,580	51,405	49,794	51,880	53,060	45,922	47,870	46,600	48,295	48,967	16,707	16,666	17,327	17,765	17,368
Agricultural Sciences & Natural Resources	1,262	1,392	1,329	1,446	1,541	1,170	1,242	1,311	1,318	1,266	403	433	560	394	456
Architecture & Design	362	337	311	302	478	339	380	270	291	479	6	3	30	10	14
Arts & Sciences	12,613	12,443	12,310	12,208	12,285	11,810	11,681	11,960	11,914	11,881	3,667	3,808	3,799	3,753	3,844
Business Administration	7,334	7,628	7,394	8,187	8,679	5,112	5,730	5,304	6,342	6,122	1,712	2,143	2,234	2,658	2,198
Communication & Information	1,675	1,955	1,977	2,034	1,875	1,751	1,912	1,948	1,717	1,740	678	830	753	684	732
Education, Health & Human Sciences	9,459	8,706	8,243	8,672	9,198	9,677	8,863	8,579	8,785	9,368	6,124	5,268	5,422	5,910	5,672
Engineering	4,682	5,238	5,167	5,708	5,460	4,538	5,222	4,750	5,242	5,192	1,733	1,786	1,959	1,892	1,763
Law	6,767	6,824	6,623	6,856	6,876	6,507	6,379	6,443	6,698	6,733	243	236	262	273	399
Nursing	1,414	1,470	1,454	1,356	1,395	1,212	1,358	1,219	1,295	1,205	813	966	920	885	970
Social Work	3,967	5,412	4,986	5,111	5,210	3,701	5,103	4,816	4,693	4,911	1,328	1,193	1,388	1,306	1,305
University	45	0	0	0	63	105	0	0	0	70	0	0	0	0	15
Veterinary Medicine	3,968	5,203	5,184	4,856	5,277	4,720	5,396	5,235	5,214	6,012	930	922	1,122	997	1,138

Source: End-of-term Class Roll Reporting File

Full-Time Instructional Faculty
By College, Appointment Type, Tenure Status and Rank
Fall 2009

College	Number of Faculty	Appointment		Tenure Status		
		9-Month	12-Month	Tenured	On-Track	Non-Tenured
UNIVERSITY TOTAL	1,375	1,126	249	807	287	281
UNIVERSITY PERCENTAGES	100.0	81.9	18.1	58.7	20.9	20.4
Knoxville Total	1,161	1,103	58	663	250	248
Knoxville Percentages	100.0	95.0	5.0	57.1	21.5	21.4
Architecture & Design	32	30	2	16	7	9
Arts & Sciences - Humanities	257	256	1	128	39	90
Arts & Sciences - Natural Sciences	207	191	16	126	42	39
Arts & Sciences - Social Sciences	131	130	1	70	34	27
Business Administration	107	102	5	66	17	24
Communication & Information	62	58	4	32	15	15
Education, Health & Human Sciences	132	120	12	70	41	21
Engineering	135	131	4	95	36	4
Law	32	27	5	25	7	0
Nursing	38	34	4	15	5	18
Social Work	28	24	4	20	7	1
Agricultural Sciences & Natural Resources	107	9	98	82	18	7
Space Institute	14	14	0	12	2	0
Veterinary Medicine	93	0	93	50	17	26

College	Number of Faculty	Academic Rank				
		Professor	Associate Professor	Assistant Professor	Instructor	Lecturer
UNIVERSITY TOTAL	1,375	493	341	298	23	220
UNIVERSITY PERCENTAGES	100.0	35.9	24.8	21.7	1.7	16.0
Knoxville Total	1,161	402	276	250	17	216
Knoxville Percentages	100.0	34.6	23.8	21.5	1.5	18.6
Architecture & Design	32	8	10	5	3	6
Arts & Sciences - Humanities	257	70	59	38	1	89
Arts & Sciences - Natural Sciences	207	92	34	42	0	39
Arts & Sciences - Social Sciences	131	43	27	34	0	27
Business Administration	107	39	26	17	1	24
Communication & Information	62	19	12	15	1	15
Education, Health & Human Sciences	132	46	25	49	1	11
Engineering	135	58	44	29	0	4
Law	32	15	17	0	0	0
Nursing	38	4	10	14	10	0
Social Work	28	8	12	7	0	1
Agricultural Sciences & Natural Resources	107	54	31	15	3	4
Space Institute	14	7	6	1	0	0
Veterinary Medicine	93	30	28	32	3	0

Source: IRIS

Full-Time Instructional Faculty
By College, Gender, Highest Degree Held and Race
Fall 2009

Colleges	Number of Faculty	Gender		HIGHEST DEGREE HELD				
		Men	Women	PhD	Profes- sional	Masters	Bachelor	High School
UNIVERSITY TOTAL	1,375	864	511	1,043	98	216	17	1
UNIVERSITY PERCENTAGES	100.0	62.8	37.2	75.9	7.1	15.7	1.2	0.1
Knoxville Total	1,161	717	444	904	34	205	17	1
Knoxville Percentages	100.0	61.8	38.2	77.9	2.9	17.7	1.5	0.1
Architecture & Design	32	22	10	6	0	21	5	0
Arts & Sciences - Humanities	257	135	122	163	0	86	7	1
Arts & Sciences - Natural Sciences	207	162	45	182	0	25	0	0
Arts & Sciences - Social Sciences	131	84	47	124	2	4	1	0
Business Administration	107	77	30	92	0	14	1	0
Communication & Information	62	21	41	47	1	13	1	0
Education, Health & Human Sciences	132	53	79	108	4	20	0	0
Engineering	135	125	10	132	0	2	1	0
Law	32	21	11	3	21	8	0	0
Nursing	38	3	35	20	6	11	1	0
Social Work	28	14	14	27	0	1	0	0
Agricultural Sciences & Natural Resources	107	88	19	96	0	11	0	0
Space Institute	14	12	2	13	1	0	0	0
Veterinary Medicine	93	47	46	30	63	0	0	0

Colleges	Number of Faculty	RACE				
		American Indian	Asian	Black	Hispanic	White
UNIVERSITY TOTAL	1,375	6	124	47	35	1,163
UNIVERSITY PERCENTAGES	100.0	0.4	9.0	3.4	2.5	84.6
Knoxville Total	1,161	5	110	38	31	977
Knoxville Percentages	100.0	0.4	9.5	3.3	2.7	84.2
Architecture & Design	32	0	1	1	0	30
Arts & Sciences - Humanities	257	0	10	10	15	222
Arts & Sciences - Natural Sciences	207	2	19	1	8	177
Arts & Sciences - Social Sciences	131	1	11	3	1	115
Business Administration	107	0	7	3	3	94
Communication & Information	62	0	5	3	2	52
Education, Health & Human Sciences	132	1	11	9	0	111
Engineering	135	0	43	1	2	89
Law	32	0	0	3	0	29
Nursing	38	0	1	1	0	36
Social Work	28	1	2	3	0	22
Agricultural Sciences & Natural Resources	107	0	9	4	1	93
Space Institute	14	0	0	2	0	12
Veterinary Medicine	93	1	5	3	3	81

Source: IRIS

**Age and Length of Service of Full-Time Instructional Faculty (As Percentages)
Fall 1999-2009**

Age Distribution	1999	2000	2001	2002	2003	2004	2005	2006	2007	2008	2009
< 30	1.0	1.4	1.6	2.3	1.5	1.8	1.6	1.9	1.8	1.1	1.4
30-39	12.8	13.4	14.2	17.1	18.4	20.5	19.8	21	21.8	21.7	21.9
40-49	31.4	31.9	31.2	29.0	27.8	26.1	26.6	25.3	24.9	25.5	23.9
50-59	35.4	34.4	34.7	34.0	31.5	30.6	30.9	31	30.3	28.9	29.7
60-65	14.7	14.1	14.1	13.4	15.3	15.4	14.7	14.4	15.2	15.6	14.9
> 65	4.7	4.7	4.3	4.2	5.5	5.7	6.4	6.3	6.0	7.2	8.4

Length of Service	1999	2000	2001	2002	2003	2004	2005	2006	2007	2008	2009
0 - 4	16.3	19.2	17.1	31.3	32.5	33.6	33.96	33.2	33.4	31.5	29.4
5 - 9	18.7	18.7	18.6	12.8	12.0	14.3	14.27	17.4	19.8	21.8	22.3
10 - 14	14.6	13.7	15.3	12.2	13.8	13.6	13.03	11.1	10.7	9.4	10.1
15 - 19	11.9	11.4	11.6	12.4	10.1	9.5	10.07	10.9	9.8	11.3	11.7
>19	38.4	37.0	37.4	31.3	31.5	29.1	28.67	27.3	26.3	26.1	26.6

Source: IRIS

Tenured and Non-Tenured Full-Time Instructional Faculty University Total Fall 2000-2009

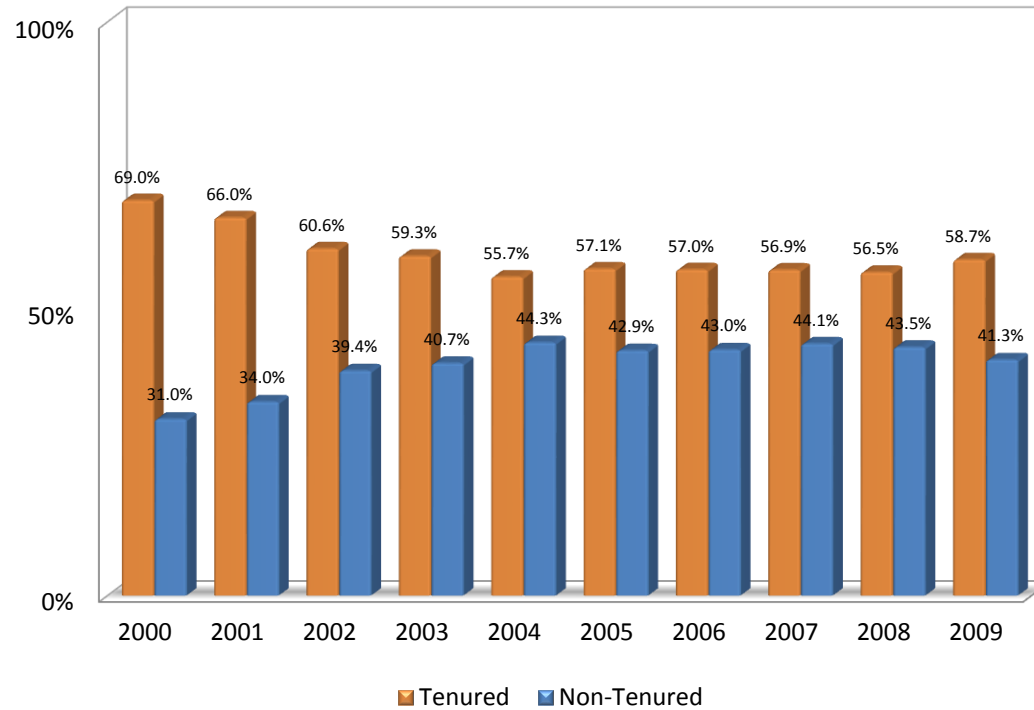

Source: IRIS

Tenured and Non-Tenured Full-Time Instructional Faculty Knoxville Fall 2000-2009

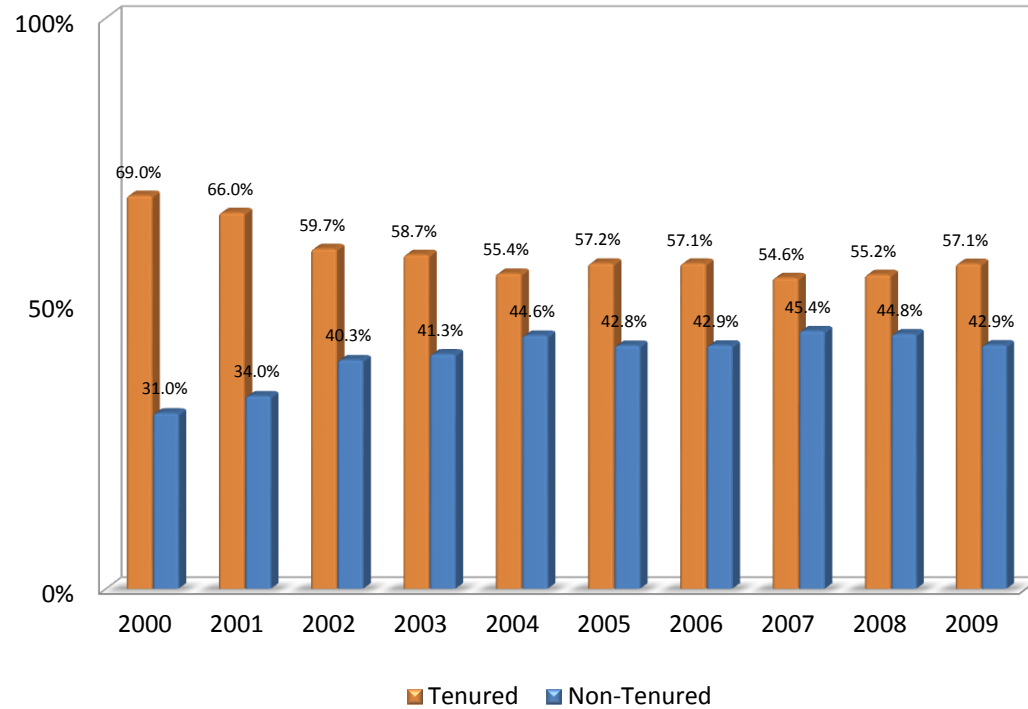

Source: IRIS

Note: Data do not include UT Space Institute or Institute of Agriculture

**Distribution of Employees
By EEO Category
Fall 2009**

EEO CATEGORY	TOTAL NUMBER	MEN		WOMEN		WHITE		BLACK		TOTAL MINORITY	
		Number	Percent	Number	Percent	Number	Percent	Number	Percent	Number	Percent
UNIVERSITY TOTALS	9,326	5,074	54.4	4,252	45.6	6,821	73.1	516	5.5	2,505	26.9
EXECUTIVE/ADMINISTRATIVE/MANAGERIAL	388	207	53.4	181	46.6	330	85.1	23	5.9	58	14.9
Executive	63	40	63.5	23	36.5	54	85.7	3	4.8	9	14.3
Administrative	325	167	51.4	158	48.6	276	84.9	20	6.2	49	15.1
FACULTY	1,869	1,155	61.8	714	38.2	1,435	76.8	51	2.7	434	23.2
Professor	599	490	81.8	109	18.2	539	90.0	11	1.8	60	10.0
Associate Professor	427	262	61.4	165	38.6	348	81.5	16	3.7	79	18.5
Assistant Professor	390	210	53.8	180	46.2	228	58.5	16	4.1	162	41.5
Instructor	42	7	16.7	35	83.3	33	78.6	0	0.0	9	21.4
Lecturer	391	172	44.0	219	56.0	284	72.6	8	2.0	107	27.4
Other Faculty	20	14	70.0	6	30.0	3	15.0	0	0.0	17	85.0
PROFESSIONAL	1,706	857	50.2	849	49.8	1,265	74.2	63	3.7	441	25.8
Professional	1,706	857	50.2	849	49.8	1,265	74.2	63	3.7	441	25.8
SECRETARIAL/CLERICAL	1,612	190	11.8	1,422	88.2	1,240	76.9	137	8.5	372	23.1
Supervisory	52	18	34.6	34	65.4	46	88.5	2	3.8	6	11.5
Non-Supervisory	1,560	172	11.0	1,388	89.0	1,194	76.5	135	8.7	366	23.5
TECHNICAL/PARAPROFESSIONAL	494	209	42.3	285	57.7	380	76.9	11	2.2	114	23.1
Supervisory	11	7	63.6	4	36.4	11	100.0	0	0.0	0	0.0
Non-Supervisory	483	202	41.8	281	58.2	369	76.4	11	2.3	114	23.6
SKILLED CRAFTS	437	416	95.2	21	4.8	365	83.5	11	2.5	72	16.5
Supervisory	51	51	100.0	0	0.0	46	90.2	1	2.0	5	9.8
Non-Supervisory	386	365	94.6	21	5.4	319	82.6	10	2.6	67	17.4
SERVICE MAINTENANCE	2,820	2,040	72.3	780	27.7	1,806	64.0	220	7.8	1,014	36.0
Supervisory	84	63	75.0	21	25.0	64	76.2	18	21.4	20	23.8
Non-Supervisory	2,736	1,977	72.3	759	27.7	1,742	63.7	202	7.4	994	36.3

Source: IRIS

**Distribution of Employees
By EEO Category and Budget Entity
Fall 2009**

EEO CATEGORY	TOTAL				Knoxville			
	Number	FTE	Full-time	Part-time	Number	FTE	Full-time	Part-time
All Employees	9,326	8,119.2	7,220	2,106	7,518	6,418.2	5,675	1,843
EXECUTIVE/ADMINISTRATIVE/MANAGERIAL	388	380.8	370	18	342	336.0	329	13
FACULTY	1,869	1,702.4	1,592	277	1,586	1,429.1	1,322	264
PROFESSIONAL	1,706	1,655.4	1,585	121	1,091	1,058.0	1,008	83
SECRETARIAL/CLERICAL	1,612	1,500.3	1,340	272	1,180	1,103.7	1,026	154
TECHNICAL/PARAPROFESSIONAL	494	449.7	419	75	315	277.0	254	61
SKILLED CRAFTS	437	426.2	422	15	419	408.2	404	15
SERVICE MAINTENANCE	2,820	2,004.5	1,492	1,328	2,585	1,806.2	1,332	1,253

EEO CATEGORY	Space Institute				Institute of Agriculture (Veterinary Medicine)			
	Number	FTE	Full-time	Part-time	Number	FTE	Full-time	Part-time
All Employees	101	89.0	86	15	1,707	1,612.0	1,459	248
EXECUTIVE/ADMINISTRATIVE/MANAGERIAL	9	9.0	9	0	37	35.8	32	5
FACULTY	25	20.2	20	5	258	253.0	250	8
PROFESSIONAL	15	14.5	14	1	600	582.9	563	37
SECRETARIAL/CLERICAL	19	18.4	18	1	413	378.2	296	117
TECHNICAL/PARAPROFESSIONAL	9	8.6	8	1	170	164.2	157	13
SKILLED CRAFTS	10	10.0	10	0	8	8.0	8	0
SERVICE MAINTENANCE	14	8.3	7	7	221	190.0	153	68

Source: IRIS

Note: Regular and term employees

**Distribution of Employees
By EEO Category and Education Level
Fall 2009**

EEO CATEGORY	LEVEL OF EDUCATION						
	All	Doctorate	Professional	Master's	Bachelor	High School	Unknown
All Employees	9,326	1,679	154	1,328	1,303	2,383	2,479
EXECUTIVE/ADMINISTRATIVE/MANAGERIAL	388	90	17	157	106	10	8
FACULTY	1,869	1,303	113	386	50	2	15
PROFESSIONAL	1,706	273	23	655	557	140	58
SECRETARIAL/CLERICAL	1,612	6	0	53	306	1,012	235
TECHNICAL/PARAPROFESSIONAL	494	3	1	44	163	202	81
SKILLED CRAFTS	437	0	0	3	19	360	55
SERVICE MAINTENANCE	2,820	4	0	30	102	657	2,027

Source: IRIS

Note: Regular and term employees

Chairs of Excellence As of October 2009

CHAIR NAME	CHAIRHOLDER
Knoxville	
Bernadotte E. Schmitt Chair of History	Dr. Robert J. Norrell
Bernard Blasingame Chair in Agricultural Policy	Dr. Daryll E. Ray
Bruce Chair of Excellence in Business Policy	Dr. John T. Mentzer
Chair of Science, Technology & Medical Writing	Dr. Mark Littmann
Clayton Homes Chair in Finance	Dr. James Wansley
Condra Chair of Computer Integrated Engineering & Manufacturing	vacant
Condra Chair of Power Electronics Applications	vacant
Forrest & Patsy Shumway Chair in Romance Language	vacant
Goodrich Chair in Waste Management & Environmental Engineering	Dr. Thomas Urbanik, III
Hodges Chair of Excellence	Dr. Elizabeth Bellamy
Ivan Racheff Chair of Materials Science & Engineering	Dr. Peter K. Liaw
Ivan Racheff Chair of Plant Molecular Genetics	Dr. Neal Stewart
J. Fred Holly Chair of Excellence in Economics	Dr. William S. Neilson
Nancy Gore Hunger Chair in Environmental Studies	Dr. Daniel Simberloff
Pilot Chair in Leadership	Dr. Jan R. Williams
UTK Willis Lincoln Chair in Physics	Dr. John Quinn
Space Institute	
Edward J. and Carolyn P. Boling Chair of Space Propulsion	Dr. Gary A. Flandro
H. H. Arnold Chair of Computational Mechanics	Dr. Joseph Majdalani

Source: Office of the Vice President for Research - <http://research.tennessee.edu/chairsofexcellence.hti>

**Unrestricted Expenditures and Transfers
By Budgetary Function
With Percent Distribution of Expenditures
FY 2004-2010**

KNOXVILLE	ACTUAL						Budget*
	FY 2004	FY 2005	FY 2006	FY 2007	FY 2008	FY 2009**	FY 2010
TOTAL UNRESTRICTED CURRENT FUNDS							
EXPENDITURES & TRANSFERS	457,929,926	487,489,926	512,212,950	564,052,652	555,485,670	622,646,401	639,745,533
TOTAL EDUCATION & GENERAL EXPENDITURES	335,435,783	353,235,294	369,108,048	392,466,308	422,755,624	463,947,711	472,871,651
TRANSFERS (IN)/OUT	9,327,906	14,496,259	19,127,612	20,041,294	(16,764,643)	10,689,576	5,407,547
TOTAL EDUCATION & GENERAL REVENUE	344,763,689	367,731,553	388,235,660	412,507,602	405,990,981	474,637,287	478,279,198
Fund Balance Addition/(Reduction)	(363,619)	510,514	2,493,804	5,224,929	4,684,683	(4,345,922)	(3,813,300)
AUXILIARY ENTERPRISES FUNDS	113,529,856	119,247,859	121,483,486	146,320,121	144,810,006	152,355,036	165,279,635
EDUCATION & GENERAL REVENUE							
Instruction	164,929,489	172,406,800	174,873,161	181,818,508	189,599,584	209,609,672	217,078,803
Research	16,887,440	17,756,500	18,051,552	18,436,199	21,207,752	27,366,321	16,048,010
Public Service	9,089,390	7,022,745	7,435,239	9,999,995	10,318,742	10,296,425	9,387,059
Academic Support	38,977,479	42,299,936	45,034,454	50,126,170	53,519,997	55,008,999	65,351,258
Student Services	37,403,171	38,991,819	39,083,026	41,939,055	44,360,249	44,421,445	43,207,929
Institutional Support	8,385,816	9,390,423	11,448,213	12,700,182	23,368,940	26,963,818	23,780,102
Operation and Maintenance of Physical Plant	40,042,263	41,413,910	44,015,744	48,837,377	50,367,845	52,708,694	59,839,659
Scholarship/Fellowship	19,720,735	23,953,161	29,166,659	28,608,822	30,012,515	37,572,337	38,178,831
EXPENSES AS A PERCENT OF TOTAL EDUCATION & GENERAL REVENUE							
Instruction	47.8%	46.9%	45.0%	44.1%	46.7%	44.2%	45.4%
Research	4.9%	4.8%	4.6%	4.5%	5.2%	5.8%	3.4%
Public Service	2.6%	1.9%	1.9%	2.4%	2.5%	2.2%	2.0%
Academic Support	11.3%	11.5%	11.6%	12.2%	13.2%	11.6%	13.7%
Student Services	10.8%	10.6%	10.1%	10.2%	10.9%	9.4%	9.0%
Institutional Support	2.4%	2.6%	2.9%	3.1%	5.8%	5.7%	5.0%
Operation & Maintenance of Physical Plant	11.6%	11.3%	11.3%	11.8%	12.4%	11.1%	12.5%
Scholarship/Fellowship	5.7%	6.5%	7.5%	6.9%	7.4%	7.9%	8.0%

*Proposed

**Probable

Source: Budget Documents <http://web.dii.utk.edu/budget/docs.aspx>

**Unrestricted Current Revenue
By Budgetary Function and Revenue Dollars
Per Full-Time Equivalent Student
FY 2004-2010**

KNOXVILLE	ACTUAL						Budget*
	FY 2004	FY 2005	FY 2006	FY 2007	FY 2008	FY 2009**	FY 2010
TOTAL REVENUE	457,929,924	487,489,926	512,212,949	564,052,653	592,378,084	586,398,157	584,998,305
TOTAL EDUCATION & GENERAL REVENUE	344,400,068	368,242,067	390,729,463	417,732,531	447,568,078	434,043,121	419,718,670
TOTAL AUXILIARY REVENUE	113,529,856	119,247,859	121,483,486	146,320,122	144,810,006	152,355,036	165,279,635
EDUCATION & GENERAL REVENUE							
Tuition and Fees	152,240,279	165,276,641	184,458,636	196,523,239	211,853,269	218,149,255	233,613,419
State Appropriations	159,267,300	169,086,200	172,117,000	184,467,600	198,919,700	182,553,100	154,114,800
Grants and Contracts	16,585,584	17,741,920	17,823,534	17,907,970	16,977,917	16,420,000	16,570,000
Sale and Service of Educational Activities	5,370,747	6,722,866	7,767,865	8,021,307	9,462,371	7,533,197	6,975,159
Other Sources	10,936,158	9,414,440	8,562,428	10,812,415	10,354,821	9,387,569	8,445,292
REVENUE DOLLARS PER FULL-TIME EQUIVALENT (FTE) STUDENT							
Revenue dollars per FTE Student	20,592	21,586	22,144	24,003	24,519	23,744	24,160
Education and General Revenue dollars per FTE Student	15,487	16,305	16,892	17,777	18,525	17,575	17,334
State Appropriation dollars per FTE Student	7,162	7,487	7,441	7,850	8,233	7,392	6,365
Number of FTE Students (UTK credits only) (as of Fall Semester)	22,238 (Fall 2003)	22,584 (Fall 2004)	23,131 (Fall 2005)	23,499 (Fall 2006)	24,160 (Fall 2007)	24,697 (Fall 2008)	24,214 (Fall 2009)

*Proposed

**Probable

Source: Budget Documents

Notes: Endowment Income only includes income from Land Grant Endowment. Income from endowments created by private gifts are credited to the University of Tennessee System. Beginning in FY 2001, Gifts are reported separately from Grants and Contracts.

UT Knoxville Campaign Analysis by Purpose

January 1, 2005 – December 31, 2009: \$692,739,549

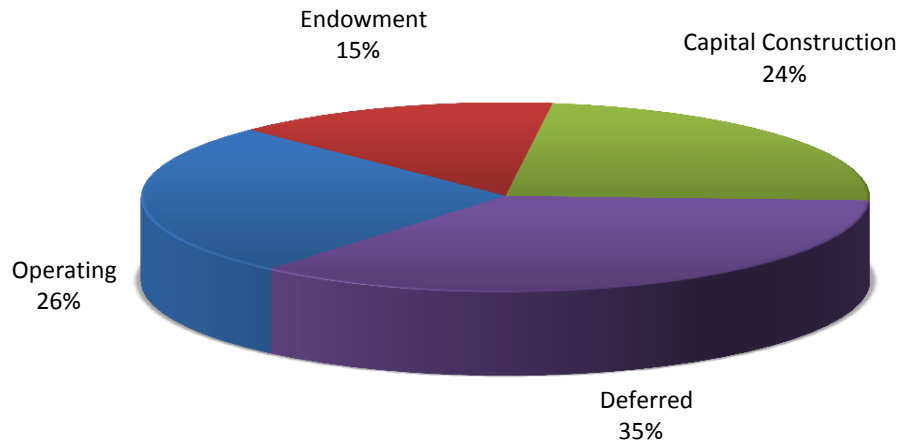

Source: Office of Advancement Services



UT Knoxville Campaign Analysis by Source
January 1, 2005 – December 31, 2008: \$692,739,549

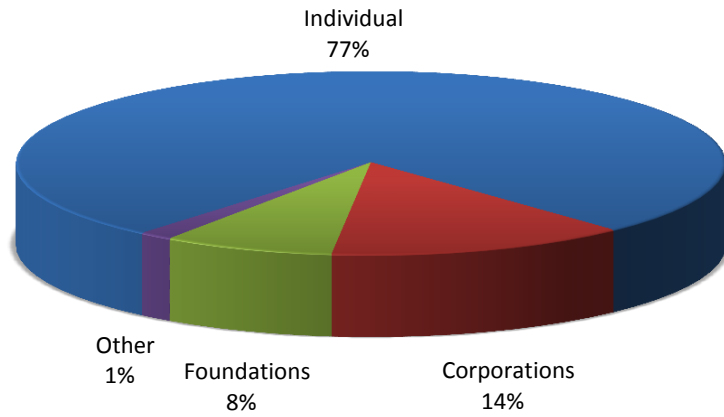

Source: Office of Advancement Services

The Campaign for Tennessee
January 1, 2005 - December 31, 2009

By Source	UT Knoxville	Agriculture Institute	UT Athletics	Total
Individual	275,520,662	63,823,920	193,773,407	533,117,989
Corporations	35,607,946	13,046,422	46,226,538	94,880,906
Foundations	31,797,887	7,835,056	14,407,547	54,040,490
Other	7,433,076	2,213,041	1,054,047	10,700,164
January 1, 2005 - December 31, 2009	350,359,571	86,918,439	255,461,539	692,739,549
By Purpose	UT Knoxville	Agriculture Institute	UT Athletics	Total
Operating	51,255,378	23,874,067	107,460,819	182,590,264
Endowment	83,334,140	8,569,374	9,352,552	101,256,066
Capital Construction	64,058,485	7,157,582	92,786,522	164,002,589
Deferred	151,711,568	47,317,416	45,861,646	244,890,630
January 1, 2005 - December 31, 2009	350,359,571	86,918,439	255,461,539	692,739,549

Source: Office of Advancement Services

**Average Salaries of Full-Time Instructional Faculty
By College and Rank
November 1, 2009**

COLLEGE / SCHOOL	ALL RANKS	PROFESSOR	ASSOCIATE PROFESSOR	ASSISTANT PROFESSOR	INSTRUCTOR	LECTURER
ALL COLLEGES	\$78,786	\$105,633	\$78,670	\$65,463	\$52,795	\$39,564
Agricultural Science and Natural Resources	76,968	90,564	68,742	61,127	43,867	41,415
Architecture & Design	72,289	94,947	81,465	62,380	47,733	47,319
Arts and Sciences - Humanities	56,349	81,518	62,827	51,941	*	34,282
Arts and Sciences - Natural Sciences	82,161	111,605	74,637	65,652		37,043
Arts and Sciences - Social Sciences	66,242	89,429	69,821	57,885		36,258
Business Administration	116,154	148,488	118,132	113,930	*	64,135
Communication & Information	65,929	99,120	67,537	56,516	*	32,791
Education, Health & Human Sciences	72,071	95,147	70,076	58,939	*	41,842
Engineering	104,085	128,518	92,413	78,716		62,109
Law	120,443	145,411	98,412			
Nursing	67,371	92,471	74,898	62,603	56,370	
Social Work	80,822	119,209	72,263	57,455		*
Space Institute	81,730	88,965	72,645	85,600		
Veterinary Medicine	82,926	99,134	83,082	70,640	50,443	

Source: IRIS

*If less than three individuals, salaries are not reported.

Median Graduate Assistant Stipends 1987-2009

Year (November 1)	TOTAL ASSISTANTSHIPS		GRADUATE TEACHING ASSOCIATE		GRADUATE TEACHING ASSISTANT		GRADUATE RESEARCH ASSISTANT		GRADUATE ASSISTANT	
	Number of Students	Median Stipend	Number of Students	Median Stipend	Number of Students	Median Stipend	Number of Students	Median Stipend	Number of Students	Median Stipend
1987	1,468	6,535	178	6,846	541	6,697	309	6,953	440	5,335
1988	1,581	6,773	193	7,120	553	6,847	279	6,891	556	5,870
1989	1,659	7,095	212	7,405	571	7,121	351	7,821	525	5,884
1990	1,755	7,620	227	8,265	550	7,651	407	8,259	571	6,618
1991	1,727	7,697	247	7,701	542	7,721	440	8,180	498	6,577
1992	1,809	7,712	247	7,701	584	7,719	424	8,834	554	6,577
1993	1,881	8,077	276	8,247	606	8,005	445	9,652	554	7,041
1994	1,928	8,805	336	8,923	585	9,006	426	10,144	581	7,470
1995	1,855	8,666	317	8,922	558	8,624	388	9,829	592	7,323
1996	1,786	8,926	320	9,230	554	9,386	388	10,110	524	7,282
1997	1,731	9,028	307	9,231	557	9,434	354	10,161	513	7,455
1998	1,777	9,462	329	9,686	550	9,045	364	11,119	534	7,438
1999	1,780	9,956	316	10,074	591	10,196	347	11,583	526	7,730
2000	1,762	10,347	285	10,299	584	10,425	338	12,191	555	8,027
2001	1,879	11,979	290	12,001	622	11,823	355	12,948	612	8,366
2002	2,113	11,993	298	12,005	636	11,989	511	12,577	668	10,010
2003	2,217	12,224	306	12,310	681	12,240	573	13,016	657	9,791
2004	2,211	12,576	323	12,638	697	12,950	604	13,410	587	9,816
2005	2,202	12,800	298	13,094	714	13,338	623	13,742	567	10,110
2006	2,210	13,409	331	13,963	728	13,940	606	14,629	545	11,005
2007	2,281	13,642	345	13,658	753	14,163	629	14,724	554	10,312
2008	2,281	13,849	350	14,403	820	14,303	606	15,151	505	11,167
2009	2,323	14,013	352	14,267	817	14,271	666	15,350	488	11,574

Source: IRIS

Note: Stipends are equated to a half-time (20-hour week) academic year salary.

**Student Tuition and Fees by Level
AY 2006-2010**

	2005-2006		2006-2007		2007-2008		2008-2009		2009-2010	
	IN-STATE	OUT-OF-STATE	IN-STATE	OUT-OF-STATE	IN-STATE	OUT-OF-STATE	IN-STATE	OUT-OF-STATE	IN-STATE	OUT-OF-STATE
KNOXVILLE CAMPUS										
UNDERGRADUATE	5,290	16,360	5,622	17,188	5,932	18,174	6,250	19,208	6,850	20,646
GRADUATE	6,000	17,070	6,366	17,932	6,720	18,962	7,074	20,032	7,748	21,844
LAW	9,412	24,106	9,934	25,290	11,502	27,762	12,084	29,304	13,118	30,862
VETERINARY MEDICINE	13,374	37,440	13,374	37,440	14,590	38,656	15,348	40,724	18,366	40,834
SPACE INSTITUTE										
GRADUATE	5,508	16,278	5,754	17,020	6,088	18,030	6,442	19,100	7,006	20,802

Source: Bursar's Office

**Number and Percent of Occupancy for Student Residence Halls
And Married/Graduate Student Housing
Fall 2009**

STUDENT RESIDENCE HALLS (Knoxville)				
HALL NAME	NUMBER OF ROOMS	NUMBER OF BEDS	OCCUPANCY AS OF 09-08-09	PERCENT OCCUPANCY
TOTAL	3,484	7,522	6,898	92%
Apartment Residence Hall	306	907	878	97%
Clement Hall	353	698	598	86%
Gibbs Hall	116	215	186	87%
Hess Hall	512	957	872	91%
Humes Hall	260	515	504	98%
Laurel Hall	280	647	617	95%
Massey Hall	292	582	371	64%
Morrill Hall	379	754	701	93%
North Carrick Hall	248	494	480	97%
Reese Hall	260	514	494	96%
South Carrick Hall	271	530	501	95%
Volunteer Hall	207	709	696	98%

MARRIED/GRADUATE STUDENT HOUSING (Knoxville)				
APARTMENT COMPLEX	NUMBER OF BUILDINGS	NUMBER OF APARTMENTS	OCCUPANCY AS OF 09-08-09	PERCENT OCCUPANCY
TOTAL	38	793	350	44%
Golf Range Apartments	25	398	148	37%
Sutherland Apartments	13	395	202	51%

Source: Department of University Housing

**Main Library
Holdings and Expenditures
FY 2005-2009**

CATALOGED MATERIALS	FY 2005	FY 2006	FY 2007	FY 2008	FY 2009	FY 05-09 % CHANGE
VOLUMES	2,360,907	2,555,502	2,613,299	2,659,245	2,693,819	14.1
TITLES	1,296,841	1,488,976	1,939,116	1,979,005	1,978,978	52.6
NON-PRINT MATERIALS						
Audio	27,230	28,029	26,053	25,647	26,514	(2.6)
Cartographic	389,435	390,124	391,117	392,137	372,599	(4.3)
Film/Video	11,717	12,862	15,378	17,285	17,998	53.6
Graphic	123,000	122,138	121,472	14,017	13,803	(88.8)
Microform	2,620,766	2,649,669	2,687,577	2,718,302	2,691,737	2.7
Computer File/CD-ROM	1,925	2,012	2,985	3,192	3,198	66.1
PERIODICALS AND OTHER SERIALS RECEIVED						
Number of Titles	25,476	22,807	41,243	46,555	53,759	111.0
EXPENDITURES	16,121,770	16,773,816	16,784,653	17,395,736	17,572,277	9.0

Source: Office of the Dean of Libraries

**Law Library
Holdings and Expenditures
FY 2005-2009**

CATALOGED MATERIALS	FY 2005	FY 2006	FY 2007	FY 2008	FY 2009	FY 05-09 % CHANGE
VOLUMES AND EQUIVALENTS	544,317	558,262	571,108	579,184	590,896	8.6
TITLES	109,863	112,208	116,828	124,369	128,571	17.0
NON-PRINT MATERIALS						
Non-print Titles	42,210	42,566	44,133	44,972	45,006	6.6
Microfilm Reels	1,162	1,177	1,192	1,222	1,222	5.2
Microfiche Units	1,333,062	1,367,040	1,393,679	1,453,405	1,486,121	11.5
Microform Equivalent Volumes	227,984	233,820	238,497	243,549	247,686	8.6
SERIALS						
Serial Titles	5,909	5,809	5,855	5,807	5,402	(8.6)
Number of Serial Subscriptions	6,701	6,650	6,733	6,648	6,000	(10.5)
EXPENDITURES	2,567,184	2,530,986	2,374,258	2,975,451	2,726,252	6.2

Source: College of Law Library

**Space Institute Library
Holdings and Expenditures
FY 2005-2009**

CATALOGED MATERIALS	FY 2005	FY 2006	FY 2007	FY 2008	FY 2009	FY 05-09 % CHANGE
VOLUMES	76,509	76,605	77,086	66,595	64,116	(16.2)
COLLECTIONS						
Bound Volumes	24,868	25,092	25,563	25,705	25,746	3.5
Technical Reports	51,499	51,513	51,523	40,890	38,420	(25.4)
NON-PRINT MATERIALS						
Film/Video	79	81	83	83	83	5.1
Microform	213,552	213,552	213,552	213,562	213,562	0.0
Computer File	83	86	91	91	91	9.6
Other Audio/Visual	154	154	0	0	0	(100.0)
PERIODICALS AND OTHER SERIALS RECEIVED						
Number of Titles	148	148	131	139	14	(90.5)
EXPENDITURES	207,214	219,833	225,127	268,393	141,687	(31.6)

Source: UTSI Library

UT Knoxville Campus Libraries and Centers

	Web Address
Library	
University Libraries George F. Devine Music Library Webster Pendergrass Agriculture-Veterinary Medicine Library Special Collections Library Social Work Library	http://www.lib.utk.edu http://www.lib.utk.edu/music/ http://www.lib.utk.edu/agvet/ http://www.lib.utk.edu/spcoll/ http://www.lib.utk.edu/swn/
Center	
Howard H. Baker, Jr. Center for Public Policy at The University of Tennessee, Knoxville MPA: Modern Political Archives	http://bakercenter.utk.edu/ http://mpa.utk.edu/

Source: Office of the Dean of Libraries

**One Year Retention Rates
First-Time Full-Time Freshmen
Fall Cohorts 1983-2008**

Enrollment Year	Total		Men		Women		Black		White		Other	
	Number	Rate	Number	Rate	Number	Rate	Number	Rate	Number	Rate	Number	Rate
1983	3,150	77.9	1,631	77.9	1,519	77.9	184	75.5	2,874	78.1	92	75.0
1984	3,195	78.0	1,607	77.5	1,588	78.5	175	70.9	2,941	78.4	79	78.5
1985	3,299	78.7	1,694	77.9	1,605	79.6	191	75.4	3,055	79.0	53	77.4
1986	3,503	77.5	1,811	76.9	1,692	78.1	205	78.5	3,246	77.4	52	80.8
1987	3,683	78.6	1,886	77.7	1,797	79.5	181	74.0	3,437	78.8	65	78.5
1988	3,708	78.9	1,959	76.7	1,749	81.3	192	73.4	3,462	79.2	54	74.1
1989	3,296	80.0	1,696	79.4	1,600	80.7	185	80.5	3,045	80.1	66	77.3
1990	3,336	79.5	1,706	78.5	1,630	80.6	239	81.2	3,006	79.1	91	87.9
1991	2,986	81.5	1,540	80.7	1,446	82.4	217	80.7	2,668	81.4	101	86.1
1992	3,136	80.0	1,584	79.3	1,552	80.9	209	78.5	2,815	80.0	112	83.9
1993	2,799	78.6	1,391	77.3	1,408	79.8	175	78.9	2,521	78.4	103	81.6
1994	2,850	75.9	1,470	74.5	1,380	77.4	144	77.1	2,604	75.8	102	75.5
1995	3,427	76.8	1,639	74.8	1,788	78.6	153	83.7	3,141	76.2	133	84.2
1996	3,637	76.7	1,795	74.4	1,842	78.9	192	79.7	3,305	76.4	140	78.6
1997	3,823	78.1	1,882	76.7	1,941	79.4	243	84.0	3,408	77.8	172	76.2
1998	3,747	78.7	1,791	76.7	1,956	80.6	273	78.0	3,336	79.0	138	73.2
1999	4,099	75.4	1,931	71.7	2,168	78.7	328	72.6	3,607	75.8	164	74.4
2000	3,794	78.3	1,840	76.3	1,954	80.3	268	81.5	3,364	77.7	162	85.2
2001	3,898	75.5	1,914	72.1	1,984	78.8	190	75.1	3,405	75.7	203	69.0
2002	3,638	77.8	1,761	76.7	1,877	78.8	321	83.5	3,115	77.5	202	73.3
2003	3,529	78.0	1,721	76.7	1,808	79.3	319	80.3	3,038	77.6	172	82.0
2004	4,395	79.6	2,106	77.5	2,289	81.6	440	81.8	3,726	79.5	229	76.9
2005	4,241	81.7	2,009	81.1	2,232	82.3	444	81.8	3,529	82.0	268	78.4
2006	4,219	84.0	2,050	82.1	2,169	85.7	417	80.3	3,556	84.7	246	79.3
2007	4,331	83.6	2,116	83.0	2,215	84.2	391	78.8	3,656	84.2	284	82.0
2008	4,200	83.8	2,083	82.3	2,117	85.3	305	79.7	3,652	84.3	243	81.9

Source: Student Information System

**Four-Year Graduation Rates
First-Time Full-Time Freshmen
Fall Cohorts 1983-2005**

Enrollment Year	Total		Men		Women		Black		White		Other	
	Number	Rate	Number	Rate	Number	Rate	Number	Rate	Number	Rate	Number	Rate
1983	3,150	23.0	1,631	17.7	1,519	28.8	184	10.9	2,874	23.8	92	25.0
1984	3,195	24.9	1,607	19.7	1,588	30.1	175	9.7	2,941	25.6	79	30.4
1985	3,299	24.1	1,694	19.7	1,605	28.8	191	11.0	3,055	24.8	53	30.2
1986	3,503	22.2	1,811	17.7	1,692	27.0	205	8.8	3,246	23.0	52	26.9
1987	3,683	21.4	1,886	14.5	1,797	28.6	181	7.7	3,437	22.0	65	26.2
1988	3,708	22.8	1,959	16.5	1,749	29.8	192	10.4	3,462	23.5	54	22.2
1989	3,296	24.7	1,696	19.6	1,600	30.1	185	8.7	3,045	25.6	66	30.3
1990	3,336	23.6	1,706	17.4	1,630	30.2	239	12.1	3,006	24.4	91	27.5
1991	2,986	25.1	1,540	17.3	1,446	33.5	217	21.2	2,668	25.1	101	34.7
1992	3,136	22.6	1,584	16.8	1,552	28.6	209	13.9	2,815	23.2	112	24.1
1993	2,799	24.1	1,391	17.3	1,408	30.8	175	15.4	2,521	24.7	103	23.3
1994	2,850	23.6	1,470	15.5	1,380	32.3	144	12.5	2,604	24.4	102	18.6
1995	3,427	26.8	1,639	20.2	1,788	32.9	153	19.0	3,141	27.0	133	31.6
1996	3,637	28.4	1,795	19.9	1,842	36.8	192	17.7	3,305	29.0	140	30.7
1997	3,823	27.5	1,882	19.3	1,941	35.4	243	20.6	3,408	28.0	172	26.2
1998	3,747	26.7	1,791	16.7	1,956	35.9	273	18.7	3,336	27.6	138	21.7
1999	4,099	28.7	1,931	18.9	2,168	37.4	328	24.7	3,607	29.1	164	26.2
2000	3,794	30.6	1,840	22.3	1,954	38.4	268	28.0	3,364	30.5	162	37.0
2001	3,898	29.4	1,914	21.2	1,984	37.4	290	20.7	3,405	30.4	203	25.6
2002	3,636	30.0	1,759	21.0	1,877	38.4	321	26.2	3,113	30.8	202	23.3
2003	3,525	31.2	1,719	23.2	1,806	38.9	319	19.1	3,034	32.6	172	30.2
2004	4,394	30.6	2,105	22.7	2,289	37.8	440	23.0	3,726	31.6	228	28.5
2005	4,241	33.7	2,009	24.9	2,169	41.6	444	27.3	3,529	34.6	268	32.1

Source: Student Information System and Academic Inventory

**Five-Year Graduation Rates
First-Time Full-Time Freshmen
Fall Cohorts 1983-2004**

Enrollment Year	Total		Men		Women		Black		White		Other	
	Number	Rate	Number	Rate	Number	Rate	Number	Rate	Number	Rate	Number	Rate
1983	3,150	48.5	1,631	47.0	1,519	50.2	184	34.8	2,874	49.4	92	48.9
1984	3,195	45.6	1,607	42.1	1,588	49.1	175	30.3	2,941	46.3	79	50.6
1985	3,299	47.5	1,694	45.5	1,605	49.6	191	28.3	3,055	48.7	53	49.1
1986	3,503	45.0	1,811	41.7	1,692	48.5	205	32.2	3,246	45.9	52	40.4
1987	3,683	45.3	1,886	41.1	1,797	49.6	181	30.9	3,437	45.9	65	53.8
1988	3,708	49.1	1,959	44.1	1,749	54.7	192	36.5	3,462	49.8	54	46.3
1989	3,296	48.4	1,696	44.7	1,600	52.3	185	34.1	3,045	49.2	66	53.0
1990	3,336	48.5	1,706	44.1	1,630	53.1	239	33.9	3,006	49.5	91	55.0
1991	2,986	48.9	1,540	42.3	1,446	56.0	217	39.2	2,668	49.7	101	49.5
1992	3,136	48.4	1,584	44.6	1,552	52.3	209	34.9	2,815	49.4	112	48.2
1993	2,799	49.7	1,391	45.9	1,408	53.4	175	35.4	2,521	50.6	103	51.5
1994	2,850	50.7	1,470	44.6	1,380	54.6	144	36.1	2,604	50.7	102	34.3
1995	3,427	52.4	1,639	46.3	1,788	58.1	153	44.4	3,141	52.6	133	58.6
1996	3,637	51.8	1,795	45.7	1,842	57.8	192	39.1	3,305	52.4	140	55.0
1997	3,823	53.1	1,882	47.0	1,941	59.1	243	47.7	3,408	53.8	172	47.1
1998	3,747	53.3	1,491	46.0	1,956	60.0	273	45.4	3,336	54.0	138	52.2
1999	4,099	52.1	1,931	45.9	2,168	57.7	328	47.9	3,607	52.5	167	52.4
2000	3,794	54.8	1,840	49.9	1,954	59.4	268	50.4	3,364	54.8	162	61.1
2001	3,896	53.1	1,913	46.1	1,983	59.8	290	43.1	3,403	54.3	203	46.8
2002	3,636	54.7	1,759	49.5	1,877	59.7	321	52.3	3,113	55.3	202	49.0
2003	3,525	55.5	1,719	50.9	1,806	59.8	319	47.3	3,034	56.6	172	50.6
2004	4,394	55.8	2,105	50.8	2,289	60.3	440	48.4	3,726	57.1	228	47.6

Source: Student Information System and Academic Inventory

**Six-Year Graduation Rates
First-Time Full-Time Freshmen
Fall Cohorts 1983-2003**

Enrollment Year	Total		Men		Women		Black		White		Other	
	Number	Rate	Number	Rate	Number	Rate	Number	Rate	Number	Rate	Number	Rate
1983	3,150	54.4	1,631	54.0	1,519	55.0	184	43.5	2,874	55.2	92	52.2
1984	3,195	51.9	1,607	50.0	1,588	53.9	175	40.0	2,941	52.5	79	57.0
1985	3,299	53.2	1,694	52.0	1,605	54.5	191	36.1	3,055	54.2	53	56.6
1986	3,503	51.0	1,811	48.8	1,692	53.3	205	42.0	3,246	51.7	52	42.3
1987	3,683	51.8	1,886	49.2	1,797	54.6	181	42.5	3,437	52.1	65	63.1
1988	3,708	56.3	1,959	52.8	1,749	60.2	192	46.4	3,462	56.9	54	51.9
1989	3,296	54.9	1,696	53.1	1,600	56.8	185	42.7	3,045	55.5	66	62.1
1990	3,336	54.7	1,706	52.2	1,630	57.3	239	41.4	3,006	55.7	91	58.2
1991	2,986	56.2	1,540	51.7	1,446	60.9	217	46.5	2,668	56.9	101	58.4
1992	3,136	55.5	1,584	54.2	1,552	56.9	209	44.0	2,815	56.5	112	53.6
1993	2,799	56.9	1,391	54.9	1,408	58.9	175	45.1	2,521	57.4	103	64.1
1994	2,850	55.2	1,470	52.1	1,380	58.4	144	43.0	2,604	56.2	102	46.6
1995	3,427	58.7	1,639	54.1	1,788	63.0	153	52.9	3,141	58.8	133	62.4
1996	3,637	57.8	1,795	53.3	1,842	62.3	192	46.3	3,305	58.4	140	55.4
1997	3,823	58.7	1,882	54.1	1,941	63.2	243	53.9	2,408	59.2	172	57.0
1998	3,747	59.0	1,491	53.1	1,956	64.3	273	53.5	3,336	59.4	138	58.7
1999	4,099	57.2	1,931	52.4	2,168	61.4	328	54.0	3,607	57.5	164	57.3
2000	3,794	60.1	1,840	56.8	1,954	63.2	268	58.2	3,364	59.9	162	66.7
2001	3,896	57.8	1,913	52.2	1,983	61.6	290	46.4	3,403	58.9	203	55.2
2002	3,636	59.8	1,759	56.3	1,877	63.1	321	58.3	3,113	60.1	202	57.4
2003	3,525	60.6	1,719	57.6	1,806	63.4	319	54.9	3,034	61.3	172	57.6

Source: Student Information System and Academic Inventory

**Graduation Rates
First-Time Full-Time Freshmen
Fall Cohorts 1983-2005**

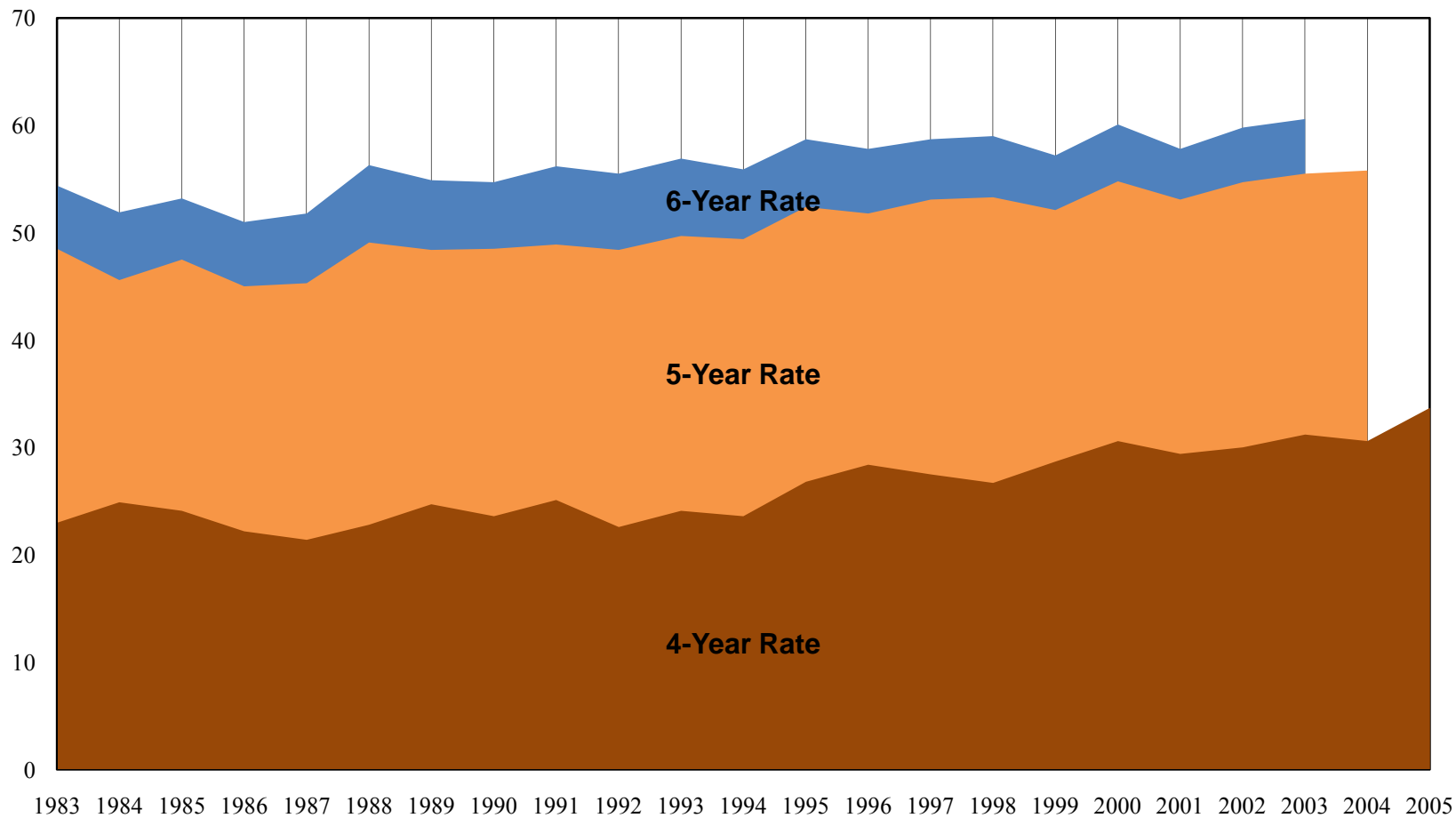

Source: Student Information System and Academic Inventory

**Summary of Degrees Conferred
By College
FY 2005-2009**

	BACHELORS					MASTERS					DOCTORATE				
	04-05	05-06	06-07	07-08	08-09	04-05	05-06	06-07	07-08	08-09	04-05	05-06	06-07	07-08	08-09
DEGREES AWARDED	3,871	3,789	3,718	3,768	4,247	1,565	1,582	1,557	1,502	1,645	426	449	476	462	477
ACADEMIC											228	237	260	250	277
PROFESSIONAL											198	212	216	212	200
COLLEGE/SCHOOL															
Agricultural Sciences & Natural Resources	192	169	160	176	216	66	53	52	57	62	14	10	11	22	16
Architecture & Design	51	59	78	73	68	11	8	15	6	6	0	0	0	0	0
Arts & Sciences	1,814	1,777	1,751	1,760	1,860	228	259	250	246	226	80	106	114	97	105
Business Administration	652	659	677	626	797	277	242	265	254	355	13	11	17	11	25
Communication & Information	355	378	330	369	415	98	86	100	84	83	3	5	9	2	12
Education, Health & Human Sciences	382	333	323	352	403	479	500	441	420	445	63	52	47	47	50
Engineering	286	270	271	284	341	150	160	175	175	177	36	38	47	55	59
Intercollegiate Programs	0	0	0	0	0	21	22	21	11	27	12	5	7	7	5
Law	0	0	0	0	0	0	0	0	0	0	136	147	152	144	139
Nursing	117	118	110	100	112	39	57	57	49	58	3	5	4	5	3
Social Work	22	26	18	28	35	196	195	181	200	206	4	5	4	4	2
Veterinary Medicine	0	0	0	0	0	0	0	0	0	0	62	65	64	68	61

Source: Academic Inventory

**Summary of Degrees Conferred
By Level
FY 1984-2009**

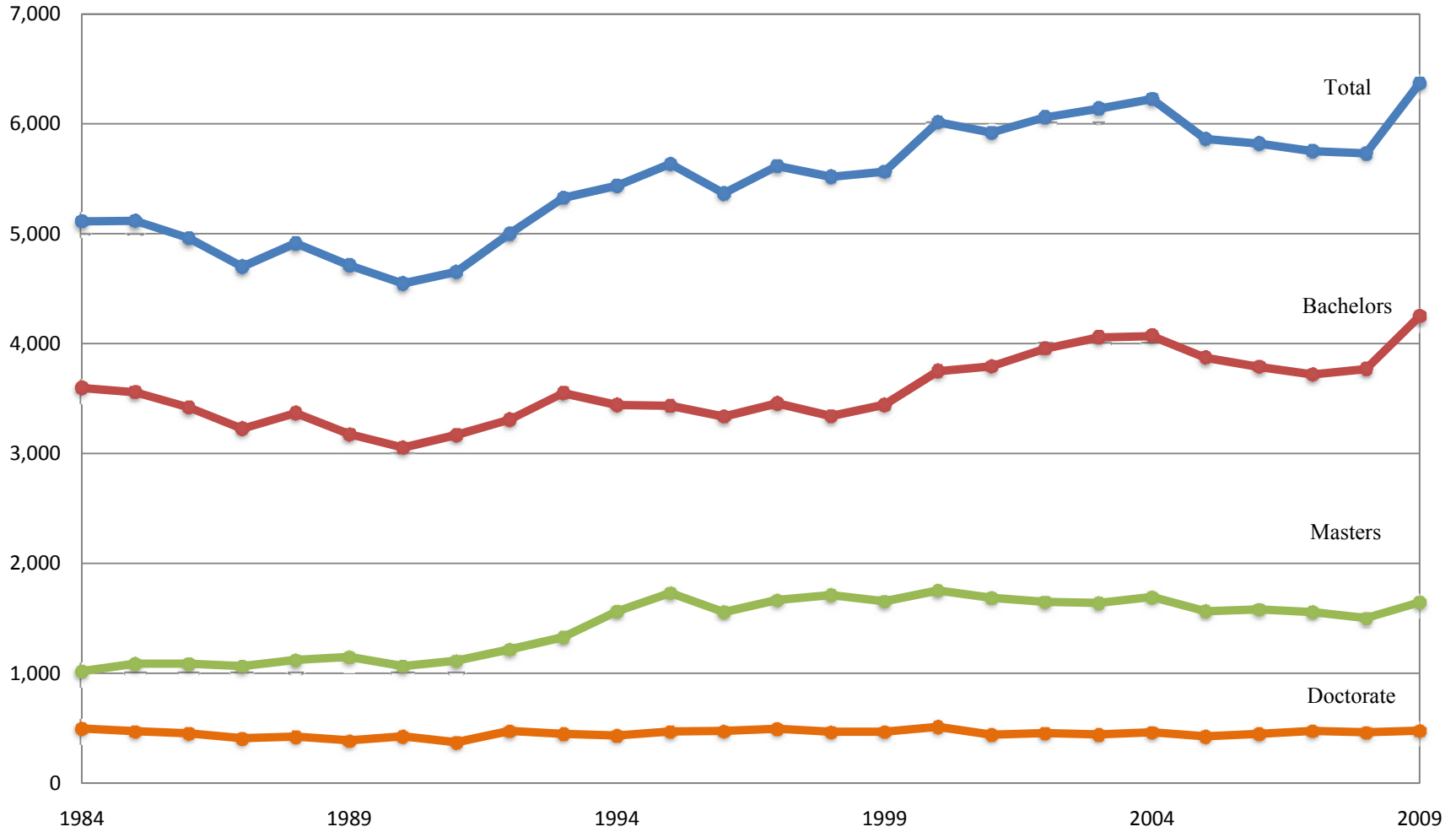

Source: Academic Inventory

**Degrees Awarded by Major
FY 1999-2009**

Major (THEC)	Degrees Awarded	1999	2000	2001	2002	2003	2004	2005	2006	2007	2008	2009
Accounting	Bachelors	99	129	184	144	167	163	138	141	137	109	139
	Masters	80	76	74	82	81	80	78	63	65	54	72
Advertising	Bachelors	52	82	83	97	108	88	76	89	86	70	62
Aerospace Engineering	Bachelors	3	10	11	9	12	19	24	21	21	20	14
	Masters	7	2	4	4	6	6	3	5	10	6	7
	Doctorate		1	1	1	3		1		1	2	1
Agricultural Economics & Business	Bachelors	20	16	22	15	13	26	22	14	15	15	13
Agricultural Economics	Masters	3	4	12	6	8	5	11	10	9	7	7
	Doctorate	3										
Agricultural Mechanization	Bachelors	1										
Agricultural Science	Bachelors	7	15	9	11	10	6	6	12	21	9	16
	Masters	7	10	11	11	3	9	10	6	7	8	6
Animal Science	Bachelors	40	36	61	56	56	49	47	53	52	61	67
	Masters	4	8	7	6	4	5	2	2	6	6	5
	Doctorate	4	2		6	1	6			4	1	1
Anthropology	Bachelors	38	55	40	47	55	51	59	67	46	54	58
	Masters	13	8	7	11	10	7	7	9	11	10	3
	Doctorate	6	7	6	6	2	5	6	6	2	6	2
Architecture	Bachelors	47	49	67	40	56	56	30	48	64	54	51
	Masters	5	10	16	5	15	6	11	8	15	6	6
Art Education	Bachelors		2	6	7	4	8	6	5		3	4
Art History	Bachelors	9	11	8	13	13	13	5	5	9	9	15
Audiology	Bachelors	9	8	11	10	4	5	9	7	7	8	12
	Masters	14	14	16	15	11	3		20	7	17	7
	Doctorate						4	14	4	7	7	7
Aviation Systems (UTSI)	Masters	12	16	22	14	20	22	19	20	19	10	25
Biochemistry/ Cellular/ Molecular	Bachelors	16	10	2		1						
	Masters			5	6	2	4	3	1	1	3	4
	Doctorate	2	4	3	5	3	4	2	6	3	2	3
Biological Sciences	Bachelors	145	137	129	110	119	152	128	138	168	171	197
Biomedical Engineering	Bachelors					14	29	34	24	19	33	34
	Masters									5	6	10
	Doctorate										3	2
Biomedical Sciences	Doctorate	5		2	2	1						
Biosystems Engineering	Bachelors	6	5	7	6	7	3	11	3	6	4	7
	Masters	2	1	5	3	1	4	2	4	6	7	2
	Doctorate	2	1	1	1		2	1	3	1	2	

**Degrees Awarded by Major
FY 1999-2009**

Major (THEC)	Degrees Awarded	1999	2000	2001	2002	2003	2004	2005	2006	2007	2008	2009
Biosystems Engineering Technology	Masters	4	5	1	6	3	5					
Botany	Bachelors	4	3	2								
	Masters	3	2	4		3	1	1	2	1		
	Doctorate		2	1	4	3	3	2		1	2	
Business Administration	Masters	138	169	182	164	177	177	190	169	188	184	236
	Doctorate	5	8	9	5	5	10	6	9	12	7	15
Business Studies	Bachelors	27	31	42	39	46	28	32	29	28	7	4
Chemical Engineering	Bachelors	27	36	42	27	28	24	19	16	17	19	20
	Masters	9	8	10	4	8	5	5	6	7	6	4
	Doctorate	3	7		3	3	5	1	5	2	3	1
Chemistry	Bachelors	14	11	14	16	19	23	11	16	11	16	17
	Masters	7	7	5	3	5	3	2	3	7	3	6
	Doctorate	14	21	9	10	12	12	9	14	13	14	11
Child Development	Bachelors	44	48	49	73	88	78	75	59	60	65	82
	Masters	11	33	23	30	32	31	20	31	36	27	24
	Doctorate											1
Civil Engineering	Bachelors	73	61	61	48	68	46	46	60	59	62	70
	Masters	20	40	28	22	20	22	29	27	35	31	32
	Doctorate	3	4	3	1	3	7	6	8	5	4	4
Classics	Bachelors	5	7	10	9	4	8	18	12	10	14	17
College Scholars Program	Bachelors	33	26	23	40	24	28	25	25	7	12	11
College Student Personnel	Masters	13	13	11	16	8	17	8	13	20	11	12
	Doctorate											1
Communication	Bachelors							7	49	67	105	130
	Masters	39	25	27	26	35	29	18	15	24	18	
	Doctorate	6	9	5	8	8	5	3	5	9	2	
Communication & Information	Masters											14
	Doctorate											12
Community Health Education	Bachelors	9	12	11	6	7	10	5	10	1		
	Doctorate	1		1	1							
Comparative & Experimental Medicine	Masters	2	2	1	3	2	1	2	2	2	1	2
	Doctorate	6	5	4	5	3	4	9	2	1	3	5
Computer Engineering	Bachelors				13	20	25	19	18	14	9	10
	Masters								1	8	6	5
	Doctorate									3	7	1
Computer Science	Bachelors	25	22	35	45	46	41	30	22	26	29	15
	Masters	32	28	23	27	30	29	26	17	18	10	28
	Doctorate	3	3	2	1	2	3		3	5	4	10
Counseling	Masters	25	24	27	32	25	37	29	26	34	22	28

**Degrees Awarded by Major
FY 1999-2009**

Major (THEC)	Degrees Awarded	1999	2000	2001	2002	2003	2004	2005	2006	2007	2008	2009
Ecology & Evolutionary Biology	Bachelors			1	2							
	Masters	2		7	4	4	7	1	2	6	3	5
	Doctorate	3	2	8	3	6	4	2	3	8	4	7
Economics	Bachelors	67	67	88	100	93	106	75	71	69	75	61
	Masters	2	3	7	3	3	11	2	5	5	7	4
	Doctorate	5	6	7	3	3	3	5	1	2	1	4
Educational Psychology & Guidance	Masters	2	1									
Education Administration	Masters	9	15	10	14	7	10	7	5	6	2	10
	Doctorate	7	9	7	2	2	7	9	10	7	4	4
Educational Psychology	Masters	15	4	9	16	9	6	5	10	7	17	11
	Doctorate		2		3		3	4			1	3
Electrical Engineering	Bachelors	52	66	52	50	44	56	40	30	35	38	28
	Masters	17	19	14	11	26	42	30	44	36	36	22
	Doctorate	2	1	7	4	4	4	8	4	8	13	13
Electronic Media	Bachelors	90	88	95	86	82	86	78	44	4	3	3
Engineering Physics	Bachelors	1	2	3	1	1	3	3	2			3
Engineering Science	Bachelors	15	11	21	23	3	1					
	Masters	17	5	4	7	4	8	11	11	3	6	2
	Doctorate	3	4	4	2	4	1		2	1		
English	Bachelors	160	169	159	163	153	153	167	138	133	154	151
	Masters	16	26	12	18	24	22	20	10	24	15	19
	Doctorate	14	7	3	8	8	7	2	5	10	5	6
Enterprise Management	Bachelors	51	58	48	56	61	53	52	55	52	57	90
Entomology & Plant Pathology	Masters	5	9	7	4	8	3	8	3	4	5	4
Environmental & Soil Sciences	Bachelors	33	16	12	17	46	50	7	9	6	7	16
	Masters	5	7	7	7	7	2	2	4	2	2	4
	Doctorate	6	5	3	1	2	2					
Environmental Engineering	Masters	21	16	9	9	13	9	18	6	10	17	12
Exercise Science	Bachelors	35	48	54	48	29	38	37	36	53	53	93
	Masters						12	11	5	12	10	10
	Doctorate											1
Family Studies	Bachelors	47	61	41	38	34	41	25	23	22	4	3
Finance	Bachelors	136	144	146	135	150	137	158	157	183	156	168
Food Science & Technology	Bachelors	15	7	6	12	12	11	7	10	8	9	18
	Masters	9	5	6	6	7	4	11	4	2	2	7
	Doctorate	2	4	1	3		1	2	1	2	7	2
Forestry	Bachelors	29	17	16	21	18	18	14	17	12	14	24
	Masters	9	5	8	5	3	8	8	6	3	2	6
French	Bachelors	12	11	16	14	13	15	23	21	8	23	19
	Masters	10	4	1	2	5	6	2	3	6	1	6

**Degrees Awarded by Major
FY 1999-2009**

Major (THEC)	Degrees Awarded	1999	2000	2001	2002	2003	2004	2005	2006	2007	2008	2009
Geography	Bachelors	21	16	17	19	24	30	40	38	29	35	30
	Masters	3	3	5	6	10	11	6	6	8	7	13
	Doctorate	2	2	3	2	2	3	2	3	4	6	4
Geology	Bachelors	4	9	10	11	12	10	3	19	8	3	6
	Masters	8	7	8	10	5	6	5	12	7	8	4
	Doctorate	1	2	2	4	3	1		6	4	3	2
German	Bachelors	9	10	11	9	5	8	13	7	9	5	2
	Masters	2	3	3	5	3	1	3	1	1		5
Graphic Design	Bachelors	21	27	31	23	8	24	14	12	15	17	26
Health Promotion & Health Education	Masters	5	7	4	7	1	1	2	1			
Higher Education Administration	Doctorate											1
History	Bachelors	82	91	100	86	82	105	95	83	100	109	92
	Masters	12	3	3	9	4	10	13	10	11	12	5
	Doctorate	7	1	1	4	5	2	2	4		3	2
Hotel & Restaurant Administration	Bachelors	37	38	29	41	26	28					1
	Masters	2										
Hotel, Restaurant & Tourism	Bachelors							19	25	23	40	28
Human Ecology	Masters	5	1	1								
	Doctorate	16	17	20	26	23	10	15	12	12	9	3
Human Resource Development	Bachelors		18	39	50	56	52	27	25	6	2	2
	Masters	33	36	27	24	32	23	3	3	7	1	
Human Resource Management	Bachelors									4	9	18
	Masters									5	7	9
Human Services Management	Bachelors	27	26	18	21	23	29	10	4	1	1	
Individualized Program	Bachelors		3		3	1	2	4	1	3	1	2
Industrial & Organizational Psychology	Doctorate	3	4	5	3		5	3	3	6	4	6
Industrial Education	Bachelors	43	39	10	3		1					
Industrial Engineering	Bachelors	33	34	36	37	24	26	29	21	11	16	13
	Masters	23	40	44	30	20	16	19	10	18	21	13
	Doctorate								6	1	5	4
Information Science	Masters	35	42	78	52	59	60	80	71	76	66	69
Instructional Technology & Educ. Studies	Masters	9	2						16	8	12	11
	Doctorate								2	1		
Interdisc. Programs : Women's Studies	Bachelors						1					
Interdisciplinary Programs	Bachelors	36	67	39	65	59	54	74	46	66	62	105
Interior Design	Bachelors	18	16	21	16	21	18	21	11	14	19	17
	Masters	3										
Italian	Bachelors	1		2	5	3	2		5	1	3	3
Journalism	Bachelors	94	94	109	139	168	157	123	71	11	3	52
Journalism & Electronic Media	Bachelors							12	80	135	137	105
Law	Doctorate	155	164	144	154	161	151	136	147	152	144	139
Life Sciences	Masters	8	1		2	2	3		3	3		3
	Doctorate	3	1	1	2		2	4	3	4	6	5

**Degrees Awarded by Major
FY 1999-2009**

Major (THEC)	Degrees Awarded	1999	2000	2001	2002	2003	2004	2005	2006	2007	2008	2009
Logistics & Transportation	Bachelors	132	130	152	135	174	115	111	110	126	125	185
Management Science	Masters	4	2	4	2	5	6	7	5	2	2	4
	Doctorate	3	2	2		1		2	1	3	3	
Marketing	Bachelors	108	124	145	135	152	149	151	158	141	150	163
Materials Science & Engineering	Bachelors	6	2	6	8	6	3	5	7	3	2	7
	Masters				6	5	7	8	13	7	4	10
	Doctorate					2	8	11	8	18	10	13
Mathematics	Bachelors	25	15	23	20	21	27	22	25	28	28	36
	Masters	16	19	12	14	9	13	11	19	5	17	8
	Doctorate	4	7	6	3	2	4	2	4	4	3	4
Mechanical Engineering	Bachelors	59	76	62	58	50	67	57	49	64	57	91
	Masters	16	11	16	16	10	17	18	15	18	21	16
	Doctorate	4	6	6	4	2	1	3	2	7	4	6
Medical Technology	Bachelors	5	5	6	8	5	7	4	6	1	2	1
Metallurgical Engineering	Masters	7	5	6	4							
	Doctorate	4	3	1	2	1						
Microbiology	Bachelors	14	20	13	3							
	Masters	4	3	5	3	2	2	4	2		3	2
	Doctorate	1	4	6	1	1	5	2	4	2	2	7
Modern Foreign Languages	Doctorate	1	3	2	2	4	5	1	3	3	4	3
Music	Bachelors	25	21	32	37	36	37	22	30	33	31	40
	Masters	14	25	15	26	24	27	33	30	28	28	37
Natural Resources	Doctorate							7	3	2	8	6
Nuclear Engineering	Bachelors	7	6		10	11	13	10	22	28	28	36
	Masters	9	11	4	9	7	13	6	20	14	13	15
	Doctorate	7	3	6	2	5	4	4		1	2	4
Nursing	Bachelors	91	125	112	120	110	123	117	118	110	100	112
	Masters	51	43	36	40	37	44	39	57	57	49	58
	Doctorate	7	5	3	5	1	3	3	5	4	5	3
Nutrition	Bachelors	10	12	16	15	11	8	19	13	19	39	42
	Masters	12	5	16	14	9	4	10	11	13	11	14
Ornamental Horticulture/ Landscape Design	Bachelors	44	65	65	56	40	14	3	1			
	Masters	6	2	6	2	1	3					
Philosophy	Bachelors	10	16	7	22	17	22	20	30	27	19	26
	Masters	3	6	6	9	5	3	4	10	5	7	3
	Doctorate	7	2	3	4	4	3	2		5	1	
Physics	Bachelors	2	3	3	7	5	4	7	12	12	4	8
	Masters	6	3	1	6	9	4	9	6	11	10	11
	Doctorate	4	10	13	7	7	7	4	10	14	3	14
Planning	Masters	16	23	21	16	20	15	4	3	8	4	6
Plant Sciences & Landscape Systems	Bachelors							50	32	23	33	35
	Masters							5	8	6	13	11

**Degrees Awarded by Major
FY 1999-2009**

Major (THEC)	Degrees Awarded	1999	2000	2001	2002	2003	2004	2005	2006	2007	2008	2009
Plant, Soils & Insects	Doctorate							4	3	2	4	7
Political Science	Bachelors	102	105	103	148	170	161	188	224	213	243	229
	Masters	8	5	2	7	4	4	7	10	5	3	8
	Doctorate	7	7	1	7	4	1	6	4	3	5	5
Polymer Engineering	Masters	2	2	8	5	2	2	3	2	4	2	1
	Doctorate	3	3	3		1	1	2	3		2	
Pre-professional Programs	Bachelors	56	38	22	21	11	9	8	10	10	2	5
Psychology	Bachelors	268	294	307	367	403	407	420	424	410	381	447
	Masters	5	4	8	10	4	7	5	5	7	6	6
	Doctorate	20	16	17	11	12	23	16	20	18	11	20
Public Administration	Bachelors	2	2	4	8	5	4	5	9	13	14	10
	Masters	10	5	6	12	5	14	8	8	13	11	18
Public Health	Masters	23	24	17	28	24	16	22	35	24	26	29
Public Relations	Bachelors								3	20	51	63
Recreation	Masters						6					
Recreation & Tourism Management	Bachelors	29	38	50	43	40	32	23	21	24	7	13
	Masters	10	13	8	15	11	5	12	15	15	15	23
Rehabilitation Counseling	Masters	9	2									
Religious Studies	Bachelors	11	19	8	9	14	13	14	11	9	5	11
Retail & Consumer Sciences	Bachelors	66	56	63	57	54	64	50	34	34	59	35
	Masters	6	4	5	7	5	2	2	5	3	2	2
Retail, Hospitality & Tourism Management	Doctorate											3
Russian	Bachelors	3	1	5	2	2	5	3		1	1	2
Safety	Masters	13	12		2	11	6	8	12	3	11	9
Secondary Business	Bachelors	15	9	3								
Social Work	Bachelors	31	40	18	30	35	27	22	26	18	28	35
	Masters	130	210	170	187	201	207	196	195	181	200	206
	Doctorate	5	2	3	3	6	5	4	5	4	4	2
Sociology	Bachelors	106	107	108	132	108	120	140	122	107	88	77
	Masters	10	4	2	4	4	2	4	7	2	8	6
	Doctorate	3	4	6	3	4	7	1	2	1	4	2
Spanish	Bachelors	25	42	31	44	56	67	47	44	44	44	57
	Masters	5	7	4	5	3	8	6	12	6	3	5
Special Education	Bachelors	24	36	26	28	35	22	23	22	24	18	19
	Masters	15	2	2								
Speech & Hearing Science	Doctorate	2	3		3		3	1	1	3	2	1
Speech Communication	Bachelors	53	54	44	33	39	48	59	42	7		
Speech Pathology	Bachelors	42	42	31	37	36	21	26	25	32	34	39
	Masters	64	56	38	34	25	15	23	18	20	27	20
Sports Management	Bachelors	44	59	50	68	62	80	63	55	56	61	81

**Degrees Awarded by Major
FY 1999-2009**

Major (THEC)	Degrees Awarded	1999	2000	2001	2002	2003	2004	2005	2006	2007	2008	2009
Sport Studies	Bachelors	2	1						1			
	Masters	71	81	71	78	49	47	40	54	41	37	39
Statistics	Bachelors	7	8	17	13	13	9	20	8	14	11	11
	Masters	7	9	13	12	11	14	10	11	11	9	30
	Doctorate								1			
Studio Art	Bachelors	30	42	49	52	47	66	64	55	54	48	47
	Masters	7	8	13	6	14	16	6	10	16	9	10
Teacher Education	Masters	343	360	367	314	344	355	300	258	212	216	223
	Doctorate	28	55	42	54	48	43	35	28	27	33	33
Theatre	Bachelors	19	20	26	20	25	20	21	18	24	18	20
	Masters	3	11	3	3	4	10	5	9	2	12	6
Veterinary Medicine	Doctorate	58	62	58	62	65	65	62	65	64	68	61
Wildlife & Fisheries Science	Bachelors	37	31	26	32	24	11	25	18	17	24	20
	Masters	6	6	7	7	10	10	7	6	7	5	10
Zoology	Bachelors	11	10									
	Masters	7	1									
	Doctorate	8	10									
Totals												
	Bachelors	3,443	3,749	3,792	3,953	4,057	4,069	3,871	3,789	3,718	3,768	4,247
	Masters	1,655	1,753	1,687	1,650	1,639	1,693	1,565	1,582	1,557	1,502	1,645
	Doctorate	468	512	441	456	442	464	426	449	476	462	477
	All Degrees	5,566	6,014	5,920	6,059	6,138	6,226	5,862	5,820	5,751	5,732	6,369